

Initial Application Date: 4-22-14  
5-5-14

**SCANNED**

Application # 1450033468 R

CU# \_\_\_\_\_

Central Permitting

108 E. Front Street, Lillington, NC 27546

Phone: (910) 893-7525 ext:2

Fax: (910) 893-2793

www.harnett.org/permits

**"A RECORDED SURVEY MAP, RECORDED DEED (OR OFFER TO PURCHASE) & SITE PLAN ARE REQUIRED WHEN SUBMITTING A LAND USE APPLICATION"**

LANDOWNER: Zachary and Jamee Gronau Mailing Address: 77 Fernwood Pl

City: Lillington State: NC Zip: 27546 Contact No: 402-990-4725 Email: \_\_\_\_\_

APPLICANT\*: \_\_\_\_\_ Mailing Address: \_\_\_\_\_

City: \_\_\_\_\_ State: \_\_\_\_\_ Zip: \_\_\_\_\_ Contact No: \_\_\_\_\_ Email: \_\_\_\_\_

\*Please fill out applicant information if different than landowner

CONTACT NAME APPLYING IN OFFICE: \_\_\_\_\_ Phone #: \_\_\_\_\_

PROPERTY LOCATION: Subdivision: Oakmont Lot #: 12 Lot Size: 1.47

State Road #: 1116 State Road Name: Rd 9 Map Book & Page: 2012, 22

Parcel: 03 05 07 2046 12 PIN: 0507 33 2837.000

Zoning: R120 Flood Zone: X Watershed: NA Deed Book & Page: 2953, 929 Power Company\*: \_\_\_\_\_

\*New structures with Progress Energy as service provider need to supply premise number \_\_\_\_\_ from Progress Energy.

**PROPOSED USE:**

SFD: (Size \_\_\_\_\_ x \_\_\_\_\_) # Bedrooms: \_\_\_\_\_ # Baths: \_\_\_\_\_ Basement(w/wo bath): \_\_\_\_\_ Garage: \_\_\_\_\_ Deck: \_\_\_\_\_ Crawl Space: \_\_\_\_\_ Slab: \_\_\_\_\_ Slab: \_\_\_\_\_  
(Is the bonus room finished? ( ) yes ( ) no w/ a closet? ( ) yes ( ) no (if yes add in with # bedrooms))

Mod: (Size \_\_\_\_\_ x \_\_\_\_\_) # Bedrooms \_\_\_\_\_ # Baths \_\_\_\_\_ Basement (w/wo bath) \_\_\_\_\_ Garage: \_\_\_\_\_ Site Built Deck: \_\_\_\_\_ On Frame \_\_\_\_\_ Off Frame \_\_\_\_\_  
(Is the second floor finished? ( ) yes ( ) no Any other site built additions? ( ) yes ( ) no

Manufactured Home: \_\_\_\_\_ SW \_\_\_\_\_ DW \_\_\_\_\_ TW (Size \_\_\_\_\_ x \_\_\_\_\_) # Bedrooms: \_\_\_\_\_ Garage: \_\_\_\_\_ (site built? ) Deck: \_\_\_\_\_ (site built? )

Duplex: (Size \_\_\_\_\_ x \_\_\_\_\_) No. Buildings: \_\_\_\_\_ No. Bedrooms Per Unit: \_\_\_\_\_

Home Occupation: # Rooms: \_\_\_\_\_ Use: \_\_\_\_\_ Hours of Operation: \_\_\_\_\_ #Employees: \_\_\_\_\_

Addition/Accessory/Other: (Size 14 x 24) Use: Storage Building Closets in addition? ( ) yes ( ) no

Water Supply:  County  Existing Well \_\_\_\_\_ New Well (# of dwellings using well \_\_\_\_\_) \*Must have operable water before final

Sewage Supply:  New Septic Tank (Complete Checklist)  Existing Septic Tank (Complete Checklist) \_\_\_\_\_ County Sewer

Does owner of this tract of land, own land that contains a manufactured home within five hundred feet (500') of tract listed above? ( ) yes  no

Does the property contain any easements whether underground or overhead ( ) yes  no

Structures (existing or proposed): Single family dwellings:  Manufactured Homes: \_\_\_\_\_ Other (specify): \_\_\_\_\_

**Required Residential Property Line Setbacks:**

Front Minimum \_\_\_\_\_ Actual \_\_\_\_\_

Rear 25 \_\_\_\_\_

Closest Side 10 \_\_\_\_\_

Sidestreet/corner lot \_\_\_\_\_

Nearest Building on same lot \_\_\_\_\_

Comments: \_\_\_\_\_

14-5-33468

MEASUREMENTS

New 14x24 Storage Building location

~~14x24 Storage Building~~

(11)

(13)

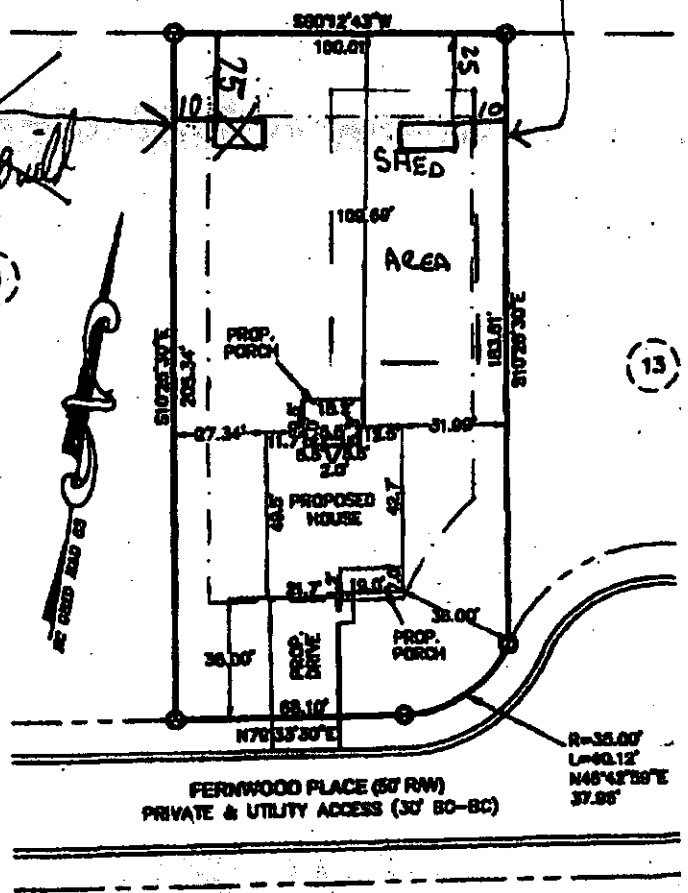

SITE PLAN APPROVAL  
 DISTRICT RH 20 USE 14x24  
 BEDROOMS 4-22-14  
 Zoning Administrator P.C. Hill

*James R. Brown*

**PLOT PLAN**

SUBDIVISION: OAKMONT SUBDIVISION  
 PHASE ONE  
 SECTION ONE  
 MAP BOOK 2012, PAGE 22

OWNER: MCKEE HOMES, LLC  
 SCALE: 1" = 40'



The design for the proposed sewage disposal system is approved.  
 Hamilton Superior  
 Harrett County Health Dept.

**Averette Engineering Co., P.A.**  
 established 1970  
 Civil Engineering  
 Land Surveying  
 Planning

Address:  
 712 E. Lake Ridge Road  
 Reidsville, NC 28378  
 Phone: (910) 488-6556  
 Fax: (910) 488-0281  
 License: C-0146  
 Web: www.averette-eng.com

*Michael D. Vereb*  
 Michael D. Vereb PE-021411  
 Professional Engineer  
 FEBRUARY 4, 2013  
 Date:                     

PLAN 123 BB

Application # 1450033468

**Harnett County Central Permitting**  
PO Box 65 Lillington, NC 27546 - Ph: 910-893-7525 - Fx: 910-893-2793 - www.harnett.org/permits  
Certification of Work Performed By Owner/Contractor  
(Individual Trade Application)

Owner (s) of Structure: Jamee Gronau Phone: 919-498-6230

Owner (s) Mailing Address: 77 Fernwood Place  
Lillington NC 27546

Land Owner Name (s): \_\_\_\_\_ Phone: \_\_\_\_\_

Construction or Site Address: \_\_\_\_\_

PIN # \_\_\_\_\_ Parcel # \_\_\_\_\_

Job Cost: \_\_\_\_\_ Description of Work to be done adding shed  
to property

Mechanical: New Unit With Ductwork  New Unit Without Ductwork  Gas Piping  Other

Electrical\*: 200 Amp  <200 Amp  Service Change  Service Reconnect  Other   
\* For Progress Energy customers we need the premise number

Plumbing: Water/Sewer Tap  Number of Baths  Water Heater

Specific Directions to Job from Lillington:  
\_\_\_\_\_  
\_\_\_\_\_  
\_\_\_\_\_

Subdivision: \_\_\_\_\_ Lot #: \_\_\_\_\_

I Jamee Gronau will provide the blig. labor on this structure.  
(Contractors Name) (Trade)

I am the building owner or my NC state license number is \_\_\_\_\_, which entitles me to perform such work on the above structure legally. All work shall comply with the State Building Code and all other applicable State and local laws, ordinances and regulations.

Contractor's Company Name \_\_\_\_\_ Telephone \_\_\_\_\_  
Address \_\_\_\_\_ Email Address \_\_\_\_\_  
License # \_\_\_\_\_

Structure Owner / Contractor Signature: Jamee Gronau Date: 6 May 14

By signing this application you affirm that you have obtained permission from the above listed license holder to purchase permits on their behalf. If doing the work as owner you understand that you cannot rent, lease or sell the listed property for 12 months after completion of the listed work.

**\*Company name, address, & phone must match information on license**

HARNETT COUNTY CENTRAL PERMITTING  
P.O. BOX 65  
LILLINGTON, NC 27546  
For Inspections Call: (910) 893-7525 Fax: (910) 893-2793  
Bldg Insp scheduled before 2pm available next business day.

-----  
Application Number . . . . . 14-50033468 Date 5/07/14  
Property Address . . . . . 77 FERNWOOD PL  
PARCEL NUMBER . . . . . 03-0507- - -0046- -12-  
Application type description CP NEW STORAGE BLDG RESIDENTIAL  
Subdivision Name . . . . . OAKMONT PHASE 1 SECT1  
Property Zoning . . . . . RES/AGRI DIST - RA-20R

Owner Contractor  
-----  
GRONAU ZACHERY & JAMEE R OWNER  
77 FERNWOOD PLACE  
LILLINGTON NC 27546

Applicant  
-----  
GRONAV JAMEE

--- Structure Information 000 000 14X24 STORAGE BUILD  
Flood Zone . . . . . FLOOD ZONE X  
Other struct info . . . . . PROPOSED USE STORAGE BUILD  
SEPTIC - EXISTING? EXIST  
WATER SUPPLY COUNTY

-----  
Permit . . . . . RESIDENTIAL BUILDING PERMIT  
Additional desc . . .  
Phone Access Code . 1033018  
Issue Date . . . . . 5/07/14 Valuation . . . . . 0  
Expiration Date . . 5/07/15

-----  
Permit . . . . . LAND USE PERMIT  
Additional desc . . .  
Phone Access Code . 1033026  
Issue Date . . . . . 5/07/14 Valuation . . . . . 0  
Expiration Date . . 11/03/14

-----  
Special Notes and Comments  
T/S: 04/22/2014 12:06 PM VBROWN ----  
77 FERNWOOD PLACE LILLINGTON 27546.  
OAKMONT #12

-----  
\_\_\_\_\_  
\_\_\_\_\_

Application Number . . . . .	14-50033468	Page	2
Property Address . . . . .	77 FERNWOOD PL	Date	5/07/14
PARCEL NUMBER . . . . .	03-0507- - -0046- -12-		
Application description . . .	CP NEW STORAGE BLDG RESIDENTIAL		
Subdivision Name . . . . .	OAKMONT PHASE 1 SECT1		
Property Zoning . . . . .	RES/AGRI DIST - RA-20R		

Required Inspections

Seq	Phone Insp#	Insp Code	Description	Initials	Date
Permit type . . . . RESIDENTIAL BUILDING PERMIT					
999	103	B103	R*BLDG FOUND & TEMP SVC POLE	_____	___/___/___
999	111	B111	R*BLDG SLAB INSP/TEMP SVC POLE	_____	___/___/___
999	113	B113	R*BLDG WATER/DAMP PROOFING	_____	___/___/___
999	217	E217	R*ELEC RECONNECT	_____	___/___/___
999	209	E209	R*ELEC TEMP POWER CERT	_____	___/___/___
999	207	E207	R*ELEC TEMP SERVICE POLE	_____	___/___/___
999	205	E205	R*ELEC UNDER SLAB	_____	___/___/___
999	213	E213	R*ELECTRICAL UNDERGROUND	_____	___/___/___
999	409	M409	R*GAS PIPING	_____	___/___/___
999	405	M405	R*MECHANICAL UNDERGROUND	_____	___/___/___
999	105	B105	R*OPEN FLOOR	_____	___/___/___
999	305	M305	R*PLUMB SEWER CONNECTION	_____	___/___/___
999	309	P309	R*PLUMB UNDER SLAB	_____	___/___/___
999	307	P307	R*PLUMB WATER CONNECTION	_____	___/___/___
999	115	B115	R*OVERHEAD ELEC, MECH, PLB	_____	___/___/___
999	820	Z820	PZ*ZONING/FINAL INSPECTION	_____	___/___/___
999	101	B101	R*BLDG FOOTING / TEMP SVC POLE	_____	___/___/___
999	814	A814	ADDRESS CONFIRMATION	_____	___/___/___
999	429	R429	FOUR TRADE FINAL	_____	___/___/___
999	425	R425	FOUR TRADE ROUGH IN	_____	___/___/___
999	131	R131	ONE TRADE FINAL	_____	___/___/___
999	125	R125	ONE TRADE ROUGH IN	_____	___/___/___
999	329	R329	THREE TRADE FINAL	_____	___/___/___
999	325	R325	THREE TRADE ROUGH IN	_____	___/___/___
999	229	R229	TWO TRADE FINAL	_____	___/___/___
999	225	R225	TWO TRADE ROUGH IN	_____	___/___/___
999		H828	ENVIRO. WELL PERMIT	_____	___/___/___
999	104	B104	R*FOUND & SETBACK VERIF SURVEY	_____	___/___/___

Permit type . . . . LAND USE PERMIT

HARNETT COUNTY CENTRAL PERMITTING

P.O. BOX 65

LILLINGTON, NC 27546

For Inspections Call: (910) 893-7525 Fax: (910) 893-2793

Bldg Insp scheduled before 2pm available next business day.

Application Number . . . . .	14-50033468	Page	3
Property Address . . . . .	77 FERNWOOD PL	Date	5/07/14
PARCEL NUMBER . . . . .	03-0507- - -0046- -12-		
Application description . . . . .	CP NEW STORAGE BLDG RESIDENTIAL		
Subdivision Name . . . . .	OAKMONT PHASE 1 SECT1		
Property Zoning . . . . .	RES/AGRI DIST - RA-20R		

Required Inspections

Seq	Phone Insp#	Insp Code	Description	Initials	Date
999	818	Z818	PZ*ZONING INSPECTION	_____	__/__/__
	Permit type . . . . .		LAND USE PERMIT		
999	820	Z820	PZ*ZONING/FINAL INSPECTION	_____	__/__/__