

**SOIL/SITE EVALUATION  
 for ON-SITE WASTEWATER SYSTEM**

Owner:                      Applicant: *SIBAW*  
 Address:                    Date Evaluated:  
 Proposed Facility: *CAMP*      Design Flow (.1949): *1006PP*      Property Size:  
 Location of Site:              Property Recorded:  
 Water Supply:               Public  Individual  Well       Spring       Other  
 Evaluation Method:  Auger Boring       Pit       Cut  
 Type of Wastewater:       Sewage       Industrial Process       Mixed

P R O F I L E #	.1940 Landscape Position/ Slope %	Horizon Depth (In.)	SOIL MORPHOLOGY .1941		OTHER PROFILE FACTORS				Profile Class & LTAR
			.1941 Structure/ Texture	.1941 Consistence Mineralogy	.1942 Soil Wetness/ Color	.1943 Soil Depth (IN.)	.1956 Sapro Class	.1944 Restr Horiz	
1	<i>C 20%</i>	<i>0-24</i>	<i>SL</i>	<i>FA GZ N3X P</i>					
		<i>24-48</i>	<i>SL</i>	<i>FA GZ N3X P</i>	<i>42-44 7.5y<sup>u</sup></i>				<i>.45</i>
2	<i>C 30%</i>	<i>0-42</i>	<i>SL</i>	<i>FA GZ N3X P</i>					
		<i>42-48</i>	<i>SL</i>	<i>FA GZ N3X P</i>					<i>.5</i>

Description	Initial System	Repair System	Other Factors (.1946): Site Classification (.1948): Evaluated By: Others Present:
Available Space (.1945)			
System Type(s)	<i>252</i>	<i>254</i>	
Site LTAR	<i>.5</i>	<i>.45</i>	

*PS*  
*92*

COMMENTS: \_\_\_\_\_

<u>LANDSCAPE POSITIONS</u>	<u>GROUP</u>	<u>TEXTURES</u>	<u>.1955 LTAR</u>	<u>CONSISTENCE MOIST</u>	<u>WET</u>
R-RIDGE	I	S-SAND	1.2 - 0.8	VFR-VERY FRIABLE FR-FRIABLE FI-FIRM VFI-VERY FIRM EFI-EXTREMELY FIRM	NS-NON-STICKY SS-SLIGHTLY STICKY S-STICKY VS-VERY STICKY NP-NON-PLASTIC SP-SLIGHTLY STICKY P-PLASTIC VP-VERY PLASTIC
S-SHOULDER SLOPE		LS-LOAMY SAND			
L-LINEAR SLOPE	II	SL-SANDY LOAM	0.8 - 0.6		
FS-FOOT SLOPE		L-LOAM			
N-NOSE SLOPE	III	SI-SILT	0.6 - 0.3		
H-HEAD SLOPE		SIL-SILT LOAM			
CC-CONCLAVE SLOPE		CL-CLAY LOAM			
CV-CONVEX SLOPE		SCL-SANDY CLAY LOAM			
T-TERRACE	IV	SIC-SILTY CLAY	0.4 - 0.1		
FP-FLOOD PLAN		C-CLAY			
		SC-SANDY CLAY			

STRUCTURE

- SG-SINGLE GRAIN
- M- MASSIVE
- CR-CRUMB
- GR-GRANULAR
- SBK-SUBANGULAR BLOCKY
- ABK-ANGULAR BLOCKY
- PL-PLATY
- PR-PRISMATIC

MINERALOGY

- SLIGHTLY EXPANSIVE
- EXPANSIVE

Show profile locations and other site features (dimensions, references or benchmark, and North)

A large grid for recording profile locations and site features. The grid consists of 20 columns and 20 rows, providing a structured area for data entry.

13.50032200  
919.432.9695  
JLoman SLP/KLORDA  
10-2-13

③

Lisa Beth Broadwell et al  
Deed Book 2065, Page 681  
Map Book 11, Page 79

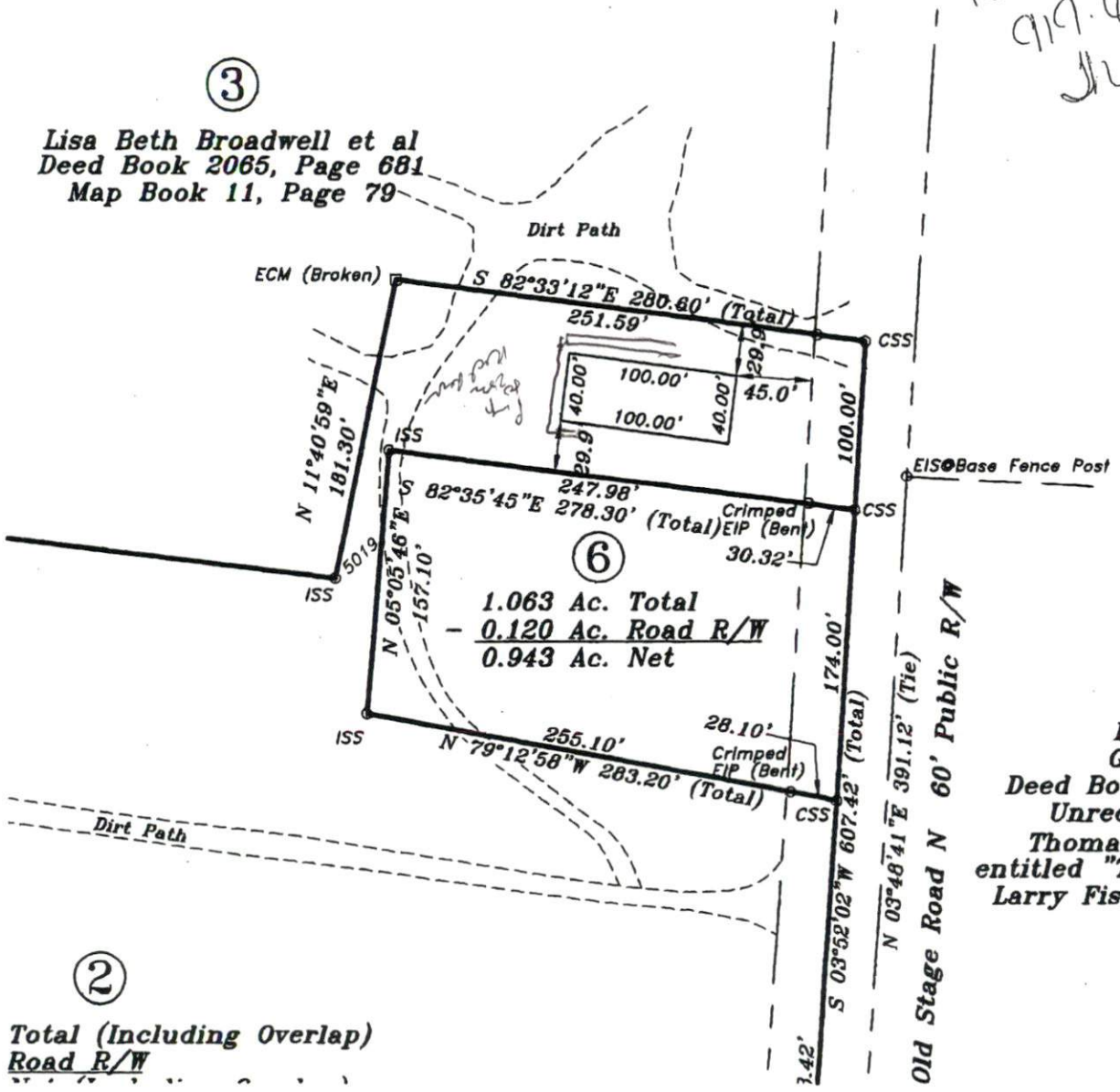

⑥

1.063 Ac. Total  
- 0.120 Ac. Road R/W  
0.943 Ac. Net

Larry Fish  
Gailya Fish  
Deed Book 678, Page 821  
Unrecorded plat by  
Thomas Lester Stancil  
entitled "Tarheel Nursery for  
Larry Fish" dated 8-17-78

Minir  
Setback  
Zor.

FRONT

②

Total (Including Overlap)  
Road R/W

2x58.24"