

HARNETT COUNTY HEALTH DEPARTMENT

No 5351

~~Certificate of Completion~~ Operations Permit

Owner Billy Anderson Address _____
(MUST BE FILLED IN) (MAILING ADDRESS)

Contractor Gene Cole Address _____
(MAILING ADDRESS)

Location of Premises off SR 1415 Woodland Ridge
(SUBDIVISION, STREET OR ROAD NAME OR NUMBER, LOT No.)
lot # 11 223 Woodland Ridge - address

Details of Septic Tank System

Kind of Material for Tank: Concrete Other pump tank/floats/alarm LPP system

Size of Tank: Capacity 1000 Gallons

Subsurface Drainage Field No. of Ditches 6 Exact Length of each Ditch 80 Ft. Width of Ditches 12 Ft. Depth of Ditches 18-12 Inches

Square Feet in Absorption Field _____

Inspected by Charles Wood
(SANITARIAN)

Permit No. _____ Date 08/27/91

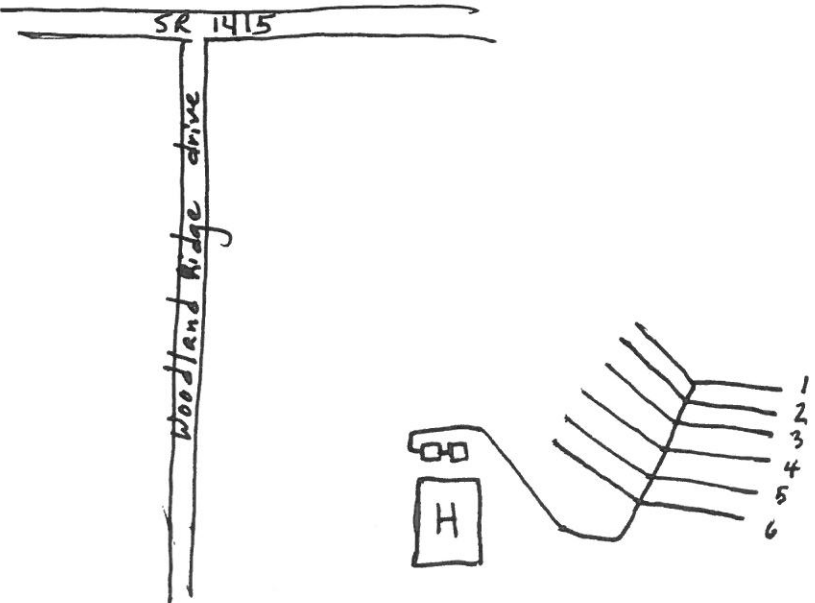

HARNETT COUNTY HEALTH DEPARTMENT

NR 5386 ✓

LPP System

IMPROVEMENT PERMIT

Be it ordained by the Harnett County Board of Health as follows:
Section III, Item B. "No person shall begin construction of any building at which a septic tank system is to be used for disposal of sewage without first obtaining a written permit from the Harnett County Health Department."

Name: (owner) Billy Anderson New Installation Septic Tank
Property Location: Woodland Ridge Repairs Nitrification Line
lot #11 off SR 1415

Number of Bedrooms Proposed: 3 Dish Washer Garbage Disposal
Lot Size: 1.237 Water Supply: Well City Community
Distance From Well?

Above information certified by: Application

Following is the minimum specifications for sewage disposal system on above captioned property. Subject to final approval.

Kind of Material for Tank: Concrete Other approved pump tank (sealed)
Size of Tank: Capacity 900 Gallons
Subsurface No. of Exact Length Width of Depth of
Drainage Field Ditches of each Ditch 480 L. Ft. Ditches 12 Inches

Any Change in the layout of this system without prior approval of the issuing authority will result in this permit being void.
Date: 06/14/91
Signed: Charles W. Hood Jr.
(SANITARIAN)

Void After ⁵ Years

- * This permit is subject to revocation if site plans or intended use change.
- * NEMA 4x Box, Alarms, Floats, etc. shall be required.
- * Contact the Harnett County Health Dept. for specific design before installation.

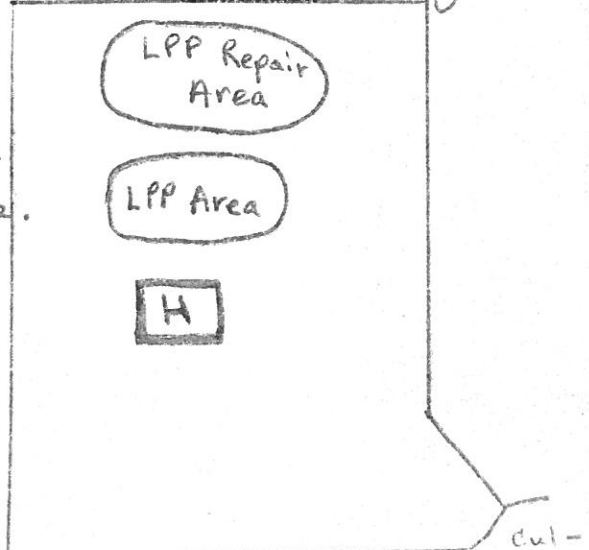

Woodland Ridge entrance Rd.

cul-de-sac