

SCANNED
9/20/10
DATE

1

Initial Application Date: 9/17/10

Application # 10-500-25227

COUNTY OF HARNETT RESIDENTIAL LAND USE APPLICATION

Central Permitting 108 E. Front Street, Lillington, NC 27548 Phone: (910) 893-7525 Fax: (910) 893-2793 www.harnett.org/permits

LANDOWNER: Colleen White Mailing Address: 678 Ruth Circle
City: Fuquay Varina State: NC Zip: 27526 Contact # 919-895-5624 Email: Mowhite42AOL.com

APPLICANT: Same Mailing Address:
City: State: Zip: Contact # Email:

*Please fill out applicant information if different than landowner
CONTACT NAME APPLYING IN OFFICE: Same Phone #

PROPERTY LOCATION: Subdivision: BALLARD WOODS PH: 3 Lot #: 67 Lot Size:

State Road # 1265 State Road Name: RUTH CIRCLE Map Book&Page: 2005, 1033

Parcel: 08065401 0292 11 PIN: 0652-30-7006.000

Zoning: RA30 Flood Zone: X Watershed: NA Deed Book&Page: 2469 829 Power Company*:

*New structures with Progress Energy as service provider need to supply premise number from Progress Energy.

SPECIFIC DIRECTIONS TO THE PROPERTY FROM LILLINGTON:
401 N R Ballard Ave To Ballard Woods
2nd Left house on left

PROPOSED USE:

- SFD: (Size x) # Bedrooms: # Baths: Basement(w/wo bath): Garage: Deck: Crawl Space: Slab: Slab: Monolithic Slab: (Is the bonus room finished? () yes () no w/ a closet? () yes () no (if yes add in with # bedrooms)
- Mod: (Size x) # Bedrooms # Baths Basement (w/wo bath) Garage: Site Built Deck: On Frame Off Frame (Is the second floor finished? () yes () no Any other site built additions? () yes () no
- Manufactured Home: SW DW TW (Size x) # Bedrooms: Garage: (site built?) Deck: (site built?)
- Duplex: (Size x) No. Buildings: No. Bedrooms Per Unit:
- Home Occupation: # Rooms: Use: Hours of Operation: #Employees:
- Addition/Accessory/Other: (Size 12x16) Use: Storage Closets in addition? () yes () no

Water Supply: County Existing Well New Well (# of dwellings using well) *MUST have operable water before final

Sewage Supply: New Septic Tank (Complete Checklist) Existing Septic Tank (Complete Checklist) County Sewer

Does owner of this tract of land, own land that contains a manufactured home within five hundred feet (500') of tract listed above? () yes () no

Structures (existing or proposed): Single family dwellings: EXT Manufactured Homes: Other (specify): 1 part stor

Required Residential Property Line Setbacks:	Comments:
Front Minimum 35 Actual 157.94	
Rear 25(5) 6	
Closest Side 10 6	
Sidestreet/corner lot 20	
Nearest Building on same lot 6	

If permits are granted I agree to conform to all ordinances and laws of the State of North Carolina regulating such work and the specifications of plans submitted. I hereby state that foregoing statements are accurate and correct to the best of my knowledge. Permit subject to revocation if false information is provided.

Signature of Owner or Owner's Agent: [Signature] Date: 9/17/10

This application expires 6 months from the initial date if permits have not been issued
A RECORDED SURVEY MAP, RECORDED DEED (OR OFFER TO PURCHASE) AND PLAT ARE REQUIRED WHEN APPLYING FOR LAND USE APPLICATION

PLAN A

44

43

S 78°26'34"E 141.16'

SITE PLAN APPROVAL

DISTRICT PA30 USE STOR

#BEDROOMS 1

9/17/10 

ZONING ADMINISTRATOR

Ch White 9/17/10

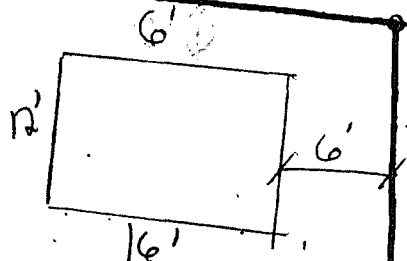

67

0.574 AC.

N 04°29'14"E 189.41'

S 06°38'34"W 175.84'

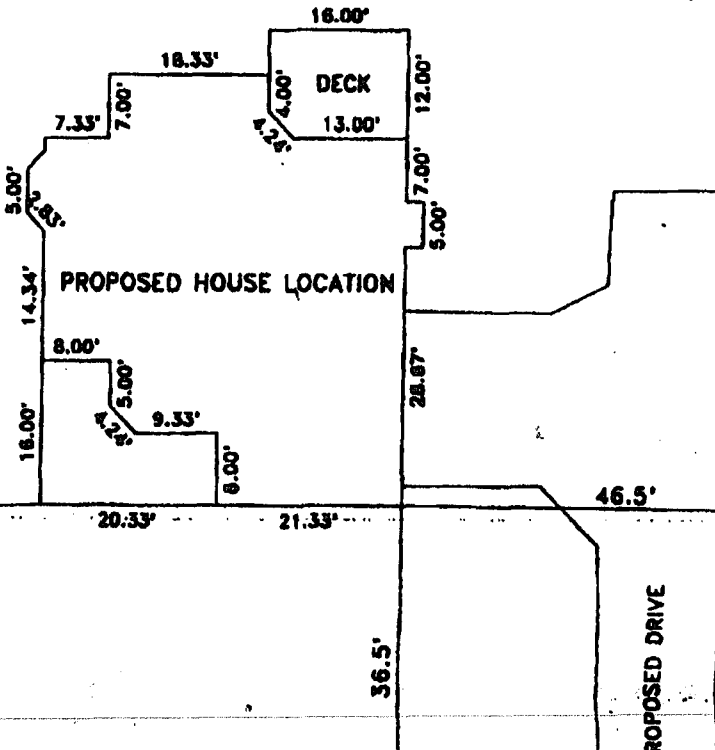

46.7'

46.5'

PROPOSED DRIVE

2008001486

HARNETT COUNTY TAX ID#

08 0054-01-0292-11

1-29-08 BY SKB

FOR REGISTRATION REGISTER OF DEEDS
KIMBERLY S. HARGROVE
HARNETT COUNTY NC
2008 JAN 29 04:04:23 PM
BK: 2469 PG: 829-831 FEE: \$17.00
NC REV STAMP: \$470.00
INSTRUMENT # 2008001486

NORTH CAROLINA GENERAL WARRANTY DEED

Excise Tax: \$470.00

PIN: _____

Mail To: GRANTEE

This instrument was prepared by: SHIPLEY, JACK M

Brief description for the Index **Lot 67 Ballard Woods**

THIS DEED made this 29th day of January, 2008, by and between

GRANTOR

GRANTEE

Hampton Custom Builders Inc.
P. O. Box 655
Holly Springs, NC 27540

Colleen M. White
678 Ruth Circle
Fuquay-Varina, NC 27526

The designation Grantor and Grantee as used herein shall include said parties, their heirs, successors, and assigns, and shall include singular, plural, masculine, feminine or neuter as required by context.

WITNESSETH, that the Grantor, for a valuable consideration paid by the Grantee, the receipt of which is hereby acknowledged, has and by these presents does grant, bargain, sell and convey unto the Grantee in fee simple, all that certain lot or parcel of land situated in the City of _____, Hector's Creek Township, Harnett County, North Carolina and more particularly described as follows:

BEING all of Lot 67, Phase Three of Ballard Woods Subdivision as shown in Map# 2005, Page 1033, Harnett County Registry.

Subject to all easements, rights of way, covenants and other restrictions as shown on the public record or as would be disclosed by an accurate survey and inspection of the land.

This conveyance is expressly made subject to the lien created by all the Grantor's real 2008 Harnett County ad Valorem taxes on said tract of land which the Grantee agree to assume and pay in full when due.

The property hereinabove described was acquired by Grantor by instrument recorded in Book 2239, Page 582

NAME: Colleen White

APPLICATION #: 10-500-25227

This application to be filled out when applying for a septic system inspection.

County Health Department Application for Improvement Permit and/or Authorization to Construct
IF THE INFORMATION IN THIS APPLICATION IS FALSIFIED, CHANGED, OR THE SITE IS ALTERED, THEN THE IMPROVEMENT PERMIT OR AUTHORIZATION TO CONSTRUCT SHALL BECOME INVALID. The permit is valid for either 60 months or without expiration depending upon documentation submitted. (complete site plan = 60 months; complete plat = without expiration)

910-893-7525 option 1 CO

NFIRMATION # 112043

Environmental Health New Septic System Code 8 00

- **All property irons must be made visible.** Place "pink p roperty flags" o n each corner i ron of lot. All property lines must be clearly flagged approximately every 50 feet between corners.
- Place "orange house corner flags" at each corner of the proposed structure. Also flag driveways, garages, decks, out buildings, swimming pools, etc. Place flags per site plan developed at / for Central Permitting.
- Place orange Environmental Health card in location that is easily viewed from road to assist in locating property.
- If property is thickly wooded, Environmental Health requires that you clean out the undergrowth to allow the soil evaluation to be performed. Inspectors should be able to walk freely around site. Do not grade property.
- **All lots to be addressed within 10 business days after confirmation. \$25.00 return trip fee may be incurred for failure to uncover outlet lid, mark house corners and property lines, etc, once lot confirmed ready.**
- After preparing proposed site call the voice permitting system at 910-893-7525 option 1 to schedule and use code **800** (after selecting notification permit if multiple permits exist) for En vironmental Health inspection. **Please note confirmation number given at end of recording for proof of request.**
- Use Click2Gov or IVR to verify results. Once approved, proceed to Central Permitting for permits.

Environmental Health Existing Tank Inspections Cod e 800

- Follow above instructions for placing flags and card on property.
- Prepare for inspection by removing soil over over outlet end as diagram indicates, and lift lid straight up (if possible) and then close back down. (Unless inspection is for a septic tank in a mobile home park)
- After uncovering outlet end call the voice permitting system at 910-893-7525 option 1 & select notification permit if multiple pe rmits, then u se code **800** for Environmental Health ins pection. **Please note c onfirmation number given at end of recording for proof of request.**
- Use Click2Gov or IVR to hear results. Once approved, proceed to Central Permitting for remaining permits.

SEPTIC

If applying for authorization to construct please indicate desired system type(s): can be ranked in order of preference, must choose one.

- Accepted Innovative Conventional Any
 Alternative Other _____

The applicant shall notify the local health department upon submittal of this application if any of the following apply to the property in question. If the answer is "yes", applicant must attach supporting documentation.

- YES NO Does the site contain any Jurisdictional Wetlands?
 YES NO Do you plan to have an irrigation system now or in the future?
 YES NO Does or will the building contain any drains? Please explain. _____
 YES NO Are there any existing wells, springs, waterlines or Wastewater Systems on this property?
 YES NO Is any wastewater going to be generated on the site other than domestic sewage?
 YES NO Is the site subject to approval by any other Public Agency?
 YES NO Are there any Easements or Right of Ways on this property?
 YES NO Does the site contain any existing water, cable, phone or underground electric lines?

If yes please call No Cuts at 800-632-4949 to locate the lines. This is a free service.

I Have Read This Application And Certify That The Information Provided Herein Is True, Complete And Correct. Authorized County And State Officials Are Granted Right Of Entry To Conduct Necessary Inspections To Determine Compliance With Applicable Laws And Rules.

I Understand That I Am Solely Responsible For The Proper Identification And Labeling Of All Property Lines And Corners And Making The Site Accessible So That A Complete Site Evaluation Can Be Performed.

Colleen White
PROPERTY OWNERS OR OWNERS LEGAL REPRESENTATIVE SIGNATURE (REQUIRED)

9/17/10
DATE