

Sheet:
Property ID:
Lot #:
File #:
Code:

☐ Other

Other Factors (.1946):
Site Classification (.1948):
Evaluated By:
Others Present:

COMMENTS: _____

LANDSCAPE POSITION	GROUP	TEXTURES	1952 LTAR	CONSISTENCE MOIST	WET
R-RIDGE	I	S-SAND	1.2 - 0.8	VFR-VERY FRIABLE	NS-NON-STICKY
S-SHOULDER SLOPE		LS-LOAMY SAND		FR-FRIABLE	SS-SLIGHTLY STICKY
L-LINEAR SLOPE	II	SL-SANDY LOAM	0.8 - 0.6	FI-FIRM	S-STICKY
FS-FOOT SLOPE		L-LOAM		VFI-VERY FIRM	VS-VERY STICKY
N-NOSE SLOPE				EFI-EXTREMELY FIRM	NP-NON-PLASTIC
H-HEAD SLOPE	III	SS-SILT	0.6 - 0.3		SP-SLIGHTLY STICKY
CC-CONCLAVE SLOPE		SH-SILT LOAM			P-PLASTIC
CV-CONVEX SLOPE		CL-CLAY LOAM			VP-VERY PLASTIC
T-TERRACE		SCL-SANDY CLAY LOAM			
FF-FLOOD PLAN	IV	SC-SILTY CLAY	0.4 - 0.1		
		C-CLAY			
		SC-SANDY CLAY			

STRUCTURE

SQ-SINGLE GRAIN

M-MASSIVE

CR-CRUMB

GR-GRANULAR

SBK-SUBANGULAR BLOCKY

ABK-ANGULAR BLOCKY

FL-FLATY

PR-PRISMATIC

MINERALOGY

SLIGHTLY EXPANSIVE

EXPANSIVE

Show profile locations and other site features (dimensions, references or benchmark, and North)

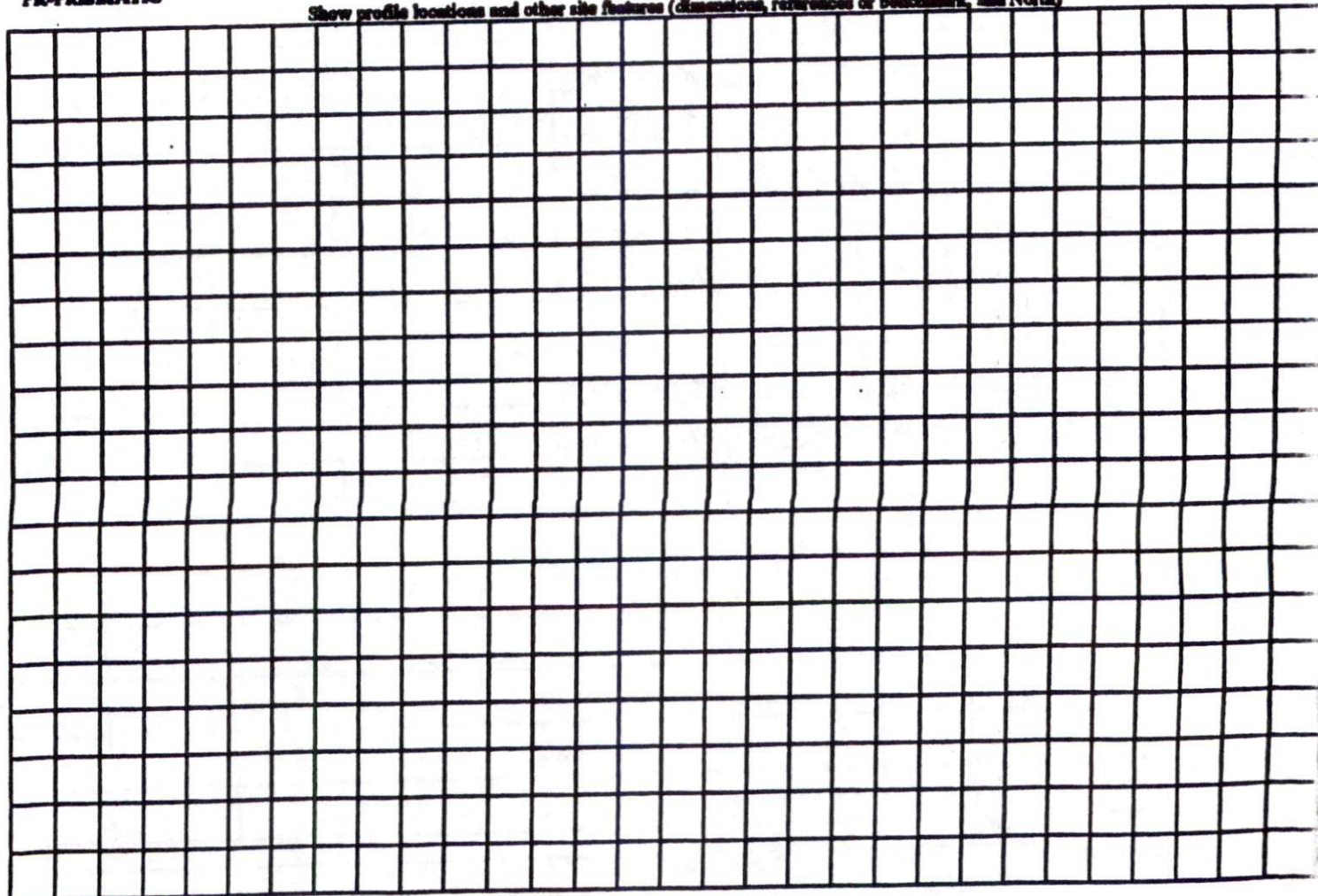

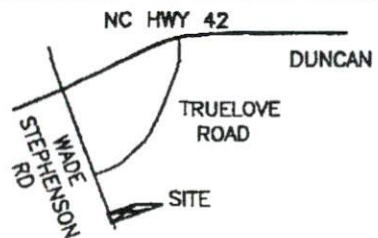

VICINITY MAP (no scale)

LEGEND

EIP - EXISTING IRON PIPE
EIS - EXISTING IRON STAKE
ISS - IRON STAKE SET
R/W - RIGHT OF WAY
CL - CENTERLINE
SB - SETBACK
D.B. - DEED BOOK

NOTES

AREA BY COORDINATES
THIS LOT IS NOT LOCATED IN A FEMA MAPPED
FLOOD HAZARD AREA. FEMA MAP #
3720062400J; ZONE X; EFF. DATE 10/3/06.
LOT SUBJECT TO ABOVE AND OR UNDER
GROUND UTILITIES AND OR EASEMENTS.

BOUNDARY SUR
RICHARD &
DEED BOOK 25
MAP # 2007-4
PIN # 0635-11
BUCKHORN TOW
HARNETT COUN
SCALE: 1" =

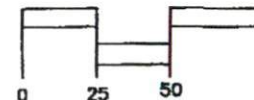

BENTON DEWAR
PROFESSIONAL
5920 HONEYCUC
HOLLY SPRINGS
(919)-552-9811

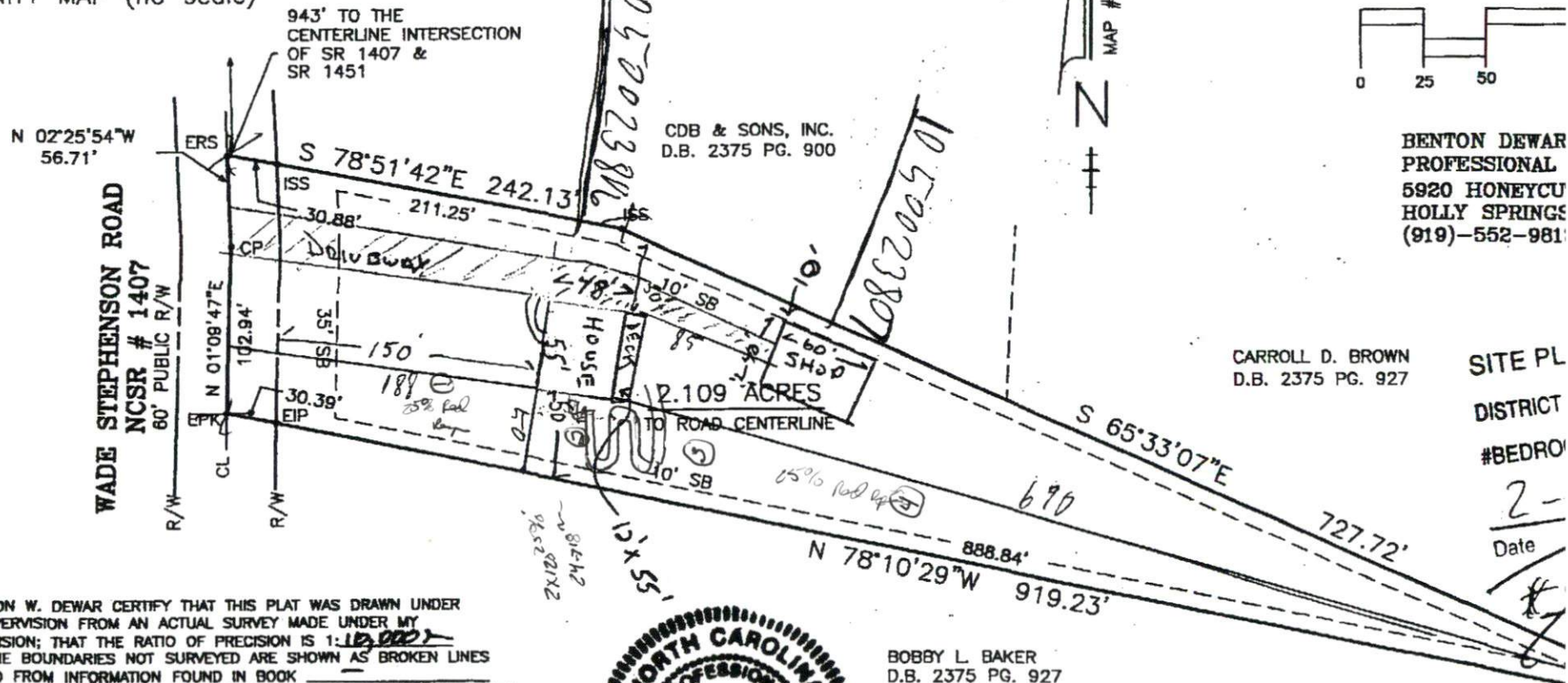

CARROLL D. BROWN
D.B. 2375 PG. 927

SITE PL
DISTRICT
#BEDRO
2-
Date

I, BENTON W. DEWAR CERTIFY THAT THIS PLAT WAS DRAWN UNDER
MY SUPERVISION FROM AN ACTUAL SURVEY MADE UNDER MY
SUPERVISION; THAT THE RATIO OF PRECISION IS 1:100,000;
THAT THE BOUNDARIES NOT SURVEYED ARE SHOWN AS BROKEN LINES
PLOTTED FROM INFORMATION FOUND IN BOOK _____
PAGE _____; THAT THIS PLAT DOES NOT MEET SIZE REQUIREMENTS
FOR RECORDING IN THE REGISTER OF DEEDS, PER G.S. 47-30 AS AMENDED.
LICENCE NUMBER AND SEAL THIS 11th DAY OF FEB. 20, 10

Benton W. Dewar
PROFESSIONAL LAND SURVEYOR L-3040

THIS PLAT IS OF A BOUNDARY SURVEY OF AN EXISTING
PARCEL OF LAND THAT IS REGULATED BY A COUNTY OR
MUNICIPALITY ORDINANCE THAT REGULATES PARCELS OF LAND.



BOBBY L. BAKER
D.B. 2375 PG. 927

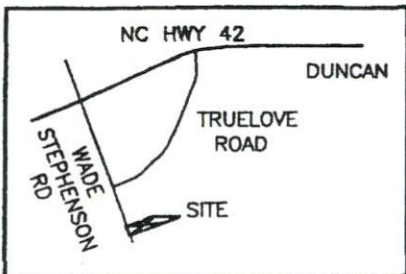

VICINITY MAP (no scale)

LEGEND
 EIP - EXISTING IRON PIPE
 EIS - EXISTING IRON STAKE
 ISS - IRON STAKE SET
 R/W - RIGHT OF WAY
 CL - CENTERLINE
 SB - SETBACK
 D.B. - DEED BOOK

NOTES
 AREA BY COORDINATES
 THIS LOT IS NOT LOCATED IN A FEMA MAPPED
 FLOOD HAZARD AREA. FEMA MAP #
 3720062400J; ZONE X; EFF. DATE 10/3/06.
 LOT SUBJECT TO ABOVE AND OR UNDER
 GROUND UTILITIES AND OR EASEMENTS.

BOUNDARY SURV
RICHARD & J
 DEED BOOK 253
 MAP # 2007-41
 PIN # 0635-16
 BUCKHORN TOW
 HARNETT COUNT
 SCALE : 1" = 1



BENTON DEWAR
PROFESSIONAL L
 5920 HONEYCUT
 HOLLY SPRINGS,
 (919)-552-9813

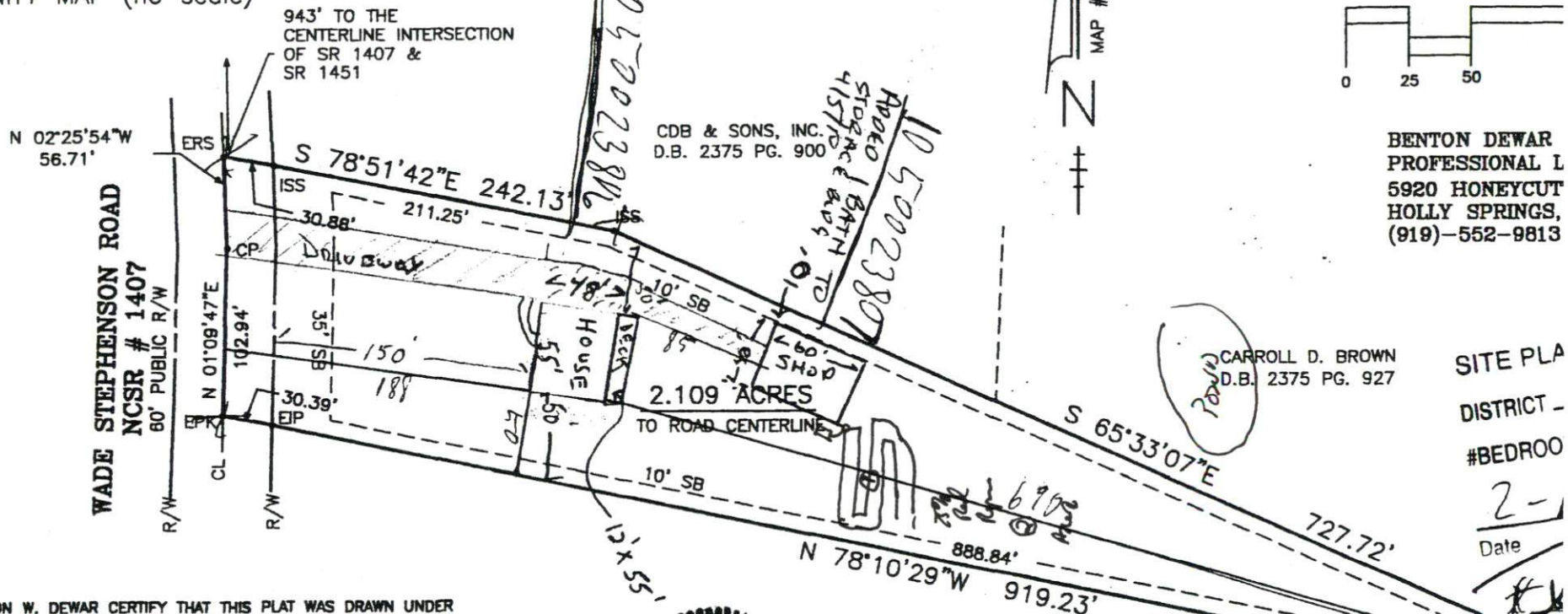

I, BENTON W. DEWAR CERTIFY THAT THIS PLAT WAS DRAWN UNDER
 MY SUPERVISION FROM AN ACTUAL SURVEY MADE UNDER MY
 SUPERVISION; THAT THE RATIO OF PRECISION IS 1:100,000;
 THAT THE BOUNDARIES NOT SURVEYED ARE SHOWN AS BROKEN LINES
 PLOTTED FROM INFORMATION FOUND IN BOOK
 PAGE _____; THAT THIS PLAT DOES NOT MEET SIZE REQUIREMENTS
 FOR RECORDING IN THE REGISTER OF DEEDS. PER G.S. 47-30 AS AMENDED.
 LICENCE NUMBER AND SEAL THIS 11th DAY OF FEB. 20 10

Benton W. Dewar
 PROFESSIONAL LAND SURVEYOR L-3040

THIS PLAT IS OF A BOUNDARY SURVEY OF AN EXISTING
 PARCEL OF LAND THAT IS REGULATED BY A COUNTY OR
 MUNICIPALITY ORDINANCE THAT REGULATES PARCELS OF LAND.



BOBBY L. BAKER
 D.B. 2375 PG. 927

SITE PL
DISTRICT -
#BEDROO
2-
Date