

08-5-22062 STORAGE
 HTE# 08-5-19504R12R Home
 19505 STORAGE
 PERMIT # 26055-

Harnett County Department of Public Health

21040

Operation Permit

New Installation Septic Tank Repair Nitrification Line Expansion

PROPERTY LOCATION: SR 1707 NEIGHBORS RD

Name: (owner) Whattenton Builders SUBDIVISION J Perry Whattenton LOT # 2

System Installer: Kennell Weches Registration # _____

Basement with plumbing: Garage Number of Bedrooms 4

Type of Water Supply: Community Public Well Distance from well _____ feet

System Type: (Accepted) 25% REDUCTION System E2 LAY Type 3 Types V and VI Systems expire in 5 years.

(In accordance with Table V a)

Owner must contact Health Department 6 months prior to expiration for permit renewal.

This system has been installed in compliance with applicable North Carolina General Statutes, Rules for Sewage Treatment and Disposal, and all conditions of the Improvement Permit and Construction Authorization.

* HOME WAS NOT BUILT AT TIME OF INSTALLATION -

* OWNER WASTED 1500 GAL TANK AND ADDITIONAL AREA. 25%

* System installed as per permit

* W/L + P/L RUN TO EX BUILDINGS ON LEFT SIDE OF PROPERTY

* TOLD OWNER TO FLAG OFF SEPTIC SYSTEM AND CALL BACK OVER HOME IS ESTABLISHED.

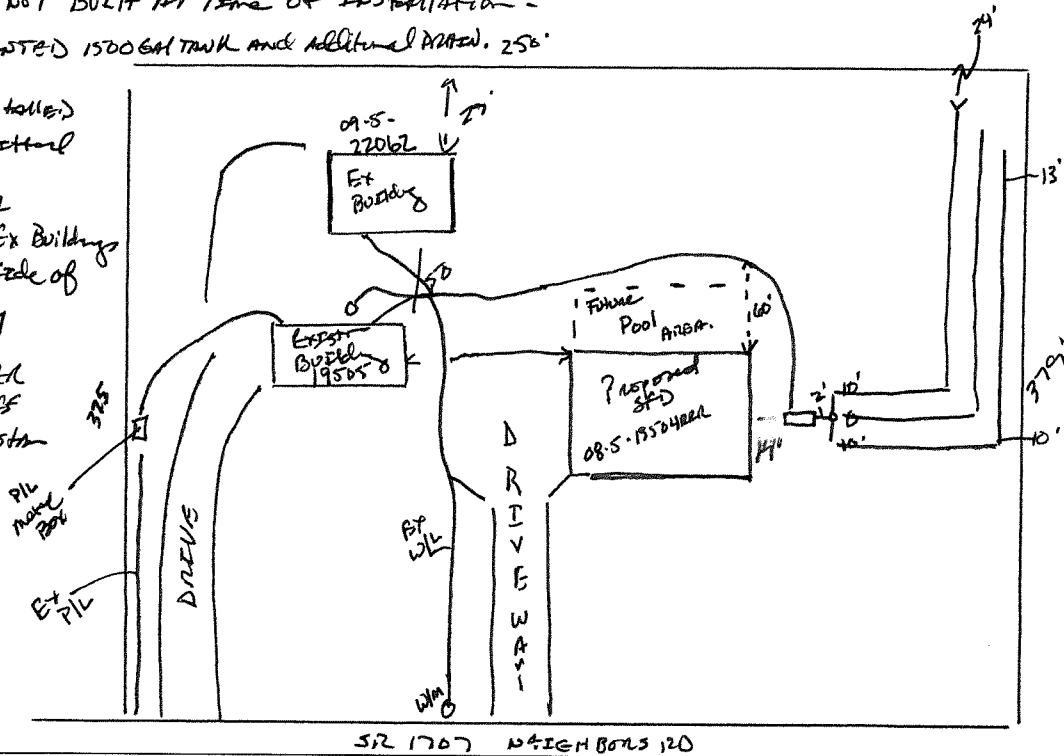

PERMIT CONDITIONS:

- I. Performance: System shall perform in accordance with Rule .1961.
- II. Monitoring: As required by Rule .1961.
- III. Maintenance: As required by Rule .1961. Other: _____
 Subsurface system operator required? Yes No
 If yes, see attached sheet for additional operation conditions, maintenance and reporting.
- IV. Operation: _____
- V. Other: _____

Following are the specifications for the sewage disposal system on the above captioned property.
 Type of system: Conventional Other 25% REDUCTION E2 LAY Type 3 Septic Tank: 1500 gallons Pump Tank: _____ gallons
 Subsurface Drainage Field No. of ditches 3 exact length of each ditch 200 feet width of ditches 30 feet depth of ditches 18 inches
 French Drain Required: _____ Linear feet

Authorized State Agent James E. Mark Date 1-20-12