

SCANNED 4/24/08

DATE: 2/26/08

Initial Application Date: 4/24/08

Application # 0850019505RStorage

5/11/09

COUNTY OF HARNETT RESIDENTIAL LAND USE APPLICATION

Central Permitting 108 E. Front Street, Lillington, NC 27546 Phone: (910) 893-7525 Fax: (910) 893-2793 www.harnett.org

LANDOWNER: Brian K Bales Mailing Address: 113 Quail Run

City: Smithfield State: NC Zip: 27577 Home #: Contact #:

APPLICANT: Whittenton Builders Mailing Address: 1055 Tidghman Rd

City: Dunn State: N.C. Zip: 28324 Home #: Contact #: (919) 427-8464

CONTACT NAME APPLYING IN OFFICE: J Percy Whittenton SR. Phone #: (919) 427-8464

PROPERTY LOCATION: Subdivision: Lot #: 2 Lot Size: 3.02 AC

State Road #: 1707 State Road Name: Neighbors Rd Map Book & Page: 2006/801

Parcel: 021529 0069 02 PIN: 1528-35-4687 000

Zoning: RA30 Flood Zone: X Watershed: NA Deed Book & Page: 022357 0415-0TP

SPECIFIC DIRECTIONS TO THE PROPERTY FROM LILLINGTON: Hwy 421 TO DUNN TURN ON 301 N TO Neighbors Rd Lot 1 1/2 miles on left

PROPOSED USE:

- SFD (Size 60 x 70) # Bedrooms 3 # Baths 2 1/2 Basement (w/wo bath) Garage 546 Deck Crawl Space / Slab
Mod (Size x) # Bedrooms # Baths Basement (w/wo bath) Garage Site Built Deck ON Frame / OFF
Duplex No. Buildings No. Bedrooms/Unit
Manufactured Home: SW DW TW (Size x) # Bedrooms Garage (site built?) Deck (site built?)
Home Occupation # Rooms Use Hours of Operation: #Employees
Addition/Accessory/Other (Size 30 x 60) Use Storage Bldg. Closets in addition () yes () no

Water Supply: () County () Well (No. dwellings) MUST have operable water before final
Sewage Supply: () New Septic Tank (Complete New Tank Checklist) () Existing Septic Tank () County Sewer

Property owner of this tract of land own land that contains a manufactured home w/in five hundred feet (500') of tract listed above? () YES () NO
Structures (existing or proposed): Single family dwellings 1 proposed Manufactured Homes Other (specify) 1 proposed Storage

Comments: Storage
Future Pool

Required Residential Property Line Setbacks:

Table with 4 columns: Front, Minimum, Actual, and a notes column. Values include 35, 160, 25, 29, 109, 115, 10, 112, 4/24 house moved per customer, 5/11/09 Adding 2nd Storage Bldg.

If permits are granted I agree to conform to all ordinances and laws of the State of North Carolina regulating such work and the specifications of plans submitted.

I hereby state that foregoing statements are accurate and correct to the best of my knowledge. Permit subject to revocation if false information is provided.

Signature of Owner or Owner's Agent: J Percy Whittenton SR.

Date: 2-25-08 Ref # 0850019504 0950022062

This application expires 6 months from the initial date if no permits have been issued

A RECORDED SURVEY MAP, RECORDED DEED (OR OFFER TO PURCHASE) AND PLAT ARE REQUIRED WHEN APPLYING FOR LAND USE APPLICATION Please use Blue or Black Ink ONLY

REV
 SITE PLAN APPROVAL

DISTRICT RA 30 USE Storage

#BEDROOMS 3

2/10/08 *3/10/09*
 Zoning Administrator

5/11/09
J. Perry White
 Date

Proposed 330' x 250' Storage Unit

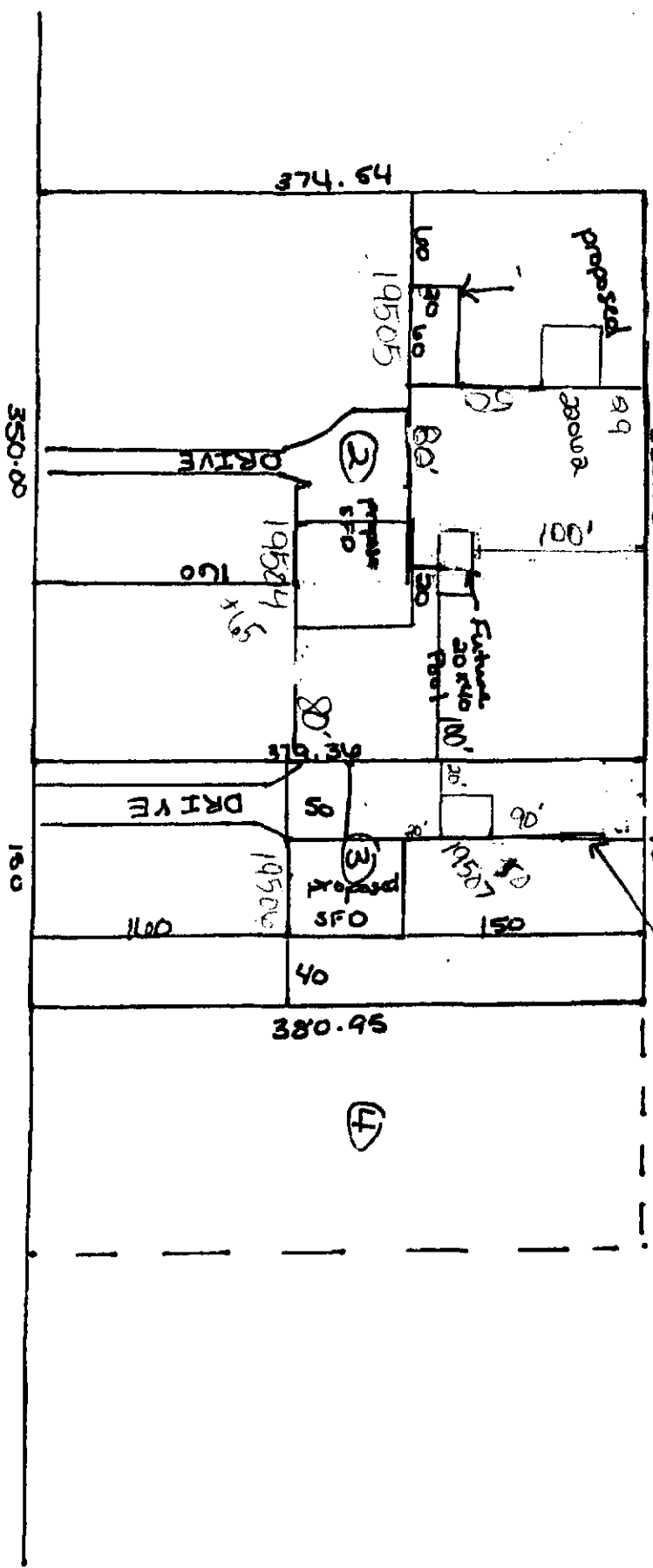

SR 1707 Neighbors Rd

1=100
 Lot 2