

HTE# 05-50012754

IMPROVEMENT PERMIT 22726

Be it ordained by the Harnett County Board of Health as follows: Section III, Item B. "No person shall begin construction of any building at which a septic tank system is to be used for disposal of sewage without first obtaining a written permit from the Harnett County Health Department."

Name: (owner) Chris Dean New Installation Septic Tank Repair

Property Location: SR# 1210 Haver Rd Nitrification Line Expansion

Subdivision Wesco Land Inc Lot # 14

Tax ID# _____ Quadrant # _____

Number of Bedrooms Proposed: Shop min flow 100gpd Lot Size: 10.00

Basement with Plumbing: Garage: 1 Rest Room only

Water Supply: Well Public Community

Distance From Well: _____ ft.

Following is the minimum specifications for sewage disposal system on above captioned property. Subject to final approval.

Type of system: Conventional Other Pump to existing drain field

Size of tank: Septic Tank: 1000 gallons Pump Tank: 1000 gallons

Subsurface Drainage Field No. of ditches _____ ft. exact length of each ditch _____ ft. width of ditches _____ ft. depth of ditches _____ in.

French Drain Required: _____ Linear feet

Date: 8-17-05

PERMIT EXPIRES 5 YEARS FROM ABOVE DATE

This permit is subject to revocation if site plans or intended use change.

Signed: J. WARR
Environmental Health Specialist

meet onsite

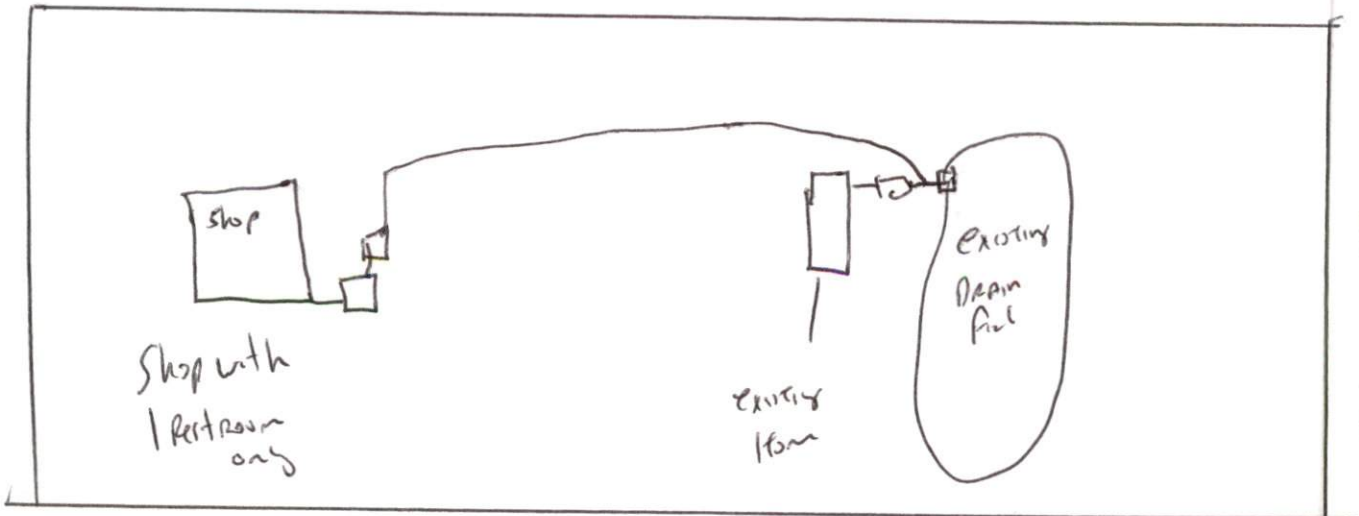

Pump to existing system - Tie pump supply line into line between tank & D box
meet onsite

HARNETT COUNTY DEPARTMENT OF PUBLIC HEALTH
AUTHORIZATION TO CONSTRUCT

Authorization is hereby given to construct a wastewater system to the specifications described by Harnett County Department of Public Health, Improvement Permit # 22724. This authorization shall be valid for a period not to exceed five (5) years from the date of issuance. *This authorization will be invalid if ownership, site plans, or intended use change.*

Chris Dean

Name

Telephone #

Address

1210
Property Location SR#

Road Name

Wesco Land
Subdivision

14
Lot #

shop with 1 rest room
Bedrooms Proposed

100 gpd
Min Flow

10.00
Lot Size

TYPE OF SYSTEM

- New Installation Repair Septic Tank Nitrification Lines
- Conventional Other Pump To
- Basement With Plumbing Without Plumbing

Water Supply: Well Public Water Supply Minimum Well Setback: 50 Ft.

Septic Tank 1000 gal Pump Chamber 1000 gal

NITRIFICATION FIELD SPECIFICATIONS

Number of fields _____ # of lines per field _____ Length of lines _____ Ft.

Width of ditches _____ ft. Depth of ditches _____ inches

French Drain: Linear feet required _____ Depth of gravel _____

No wastewater system shall be covered or placed into use by any person until an inspection by the Harnett County Health Department has determined that the system has been installed according to the conditions of the Improvement Permit and that a valid Operations Permit has been issued.

Joe West RS

Signature of Authorized Agent for Harnett County

8-17-05

Date

Pump to existing septic system