

Initial Application Date: 5/31/18

Application # 1850043931

CU# _____

COUNTY OF HARNETT RESIDENTIAL LAND USE APPLICATION

Central Permitting 108 E. Front Street, Lillington, NC 27546 Phone: (910) 893-7525 ext:2 Fax: (910) 893-2793 www.harnett.org/permits



****A RECORDED SURVEY MAP, RECORDED DEED (OR OFFER TO PURCHASE) & SITE PLAN ARE REQUIRED WHEN SUBMITTING A LAND USE APPLICATION****

LANDOWNER: ^{Gale + Shelly} Heidi + Frank Whiteaker Mailing Address: 99 Cardona Ct. DATE _____
City: Fuquay Varina State: NC Zip: 27526 Contact No: 919-576-6683 Email: tybcehilton@yahoo.com

APPLICANT*: Parrot Bay Pools + Spas Mailing Address: 3011 Town Center Dr. Ste. 130
City: Fayetteville State: NC Zip: 28306 Contact No: 910 429 0086 Email: ParrotBayPools@AOL.com
*Please fill out applicant information if different than landowner

CONTACT NAME APPLYING IN OFFICE: Shaun Bradley Phone # 910 429 0086

PROPERTY LOCATION: Subdivision: Atkins Village Lot #: 26 Lot Size: 0.57
State Road # 1448 State Road Name: Atkins Rd / 99 Cardona Ct Map Book & Page: 2016 115
Parcel: 0400064 0020 29 PIN: 06664-75-1921-000
Zoning: R-30 Flood Zone: X Watershed: WS-IV Deed Book & Page: 3481, 334 Power Company*: _____

*New structures with Progress Energy as service provider need to supply premise number _____ from Progress Energy.

PROPOSED USE:

- SFD: (Size _____ x _____) # Bedrooms: _____ # Baths: _____ Basement(w/wo bath): _____ Garage: _____ Deck: _____ Crawl Space: _____ Slab: _____ Slab: _____
(Is the bonus room finished? () yes () no w/ a closet? () yes () no (if yes add in with # bedrooms) Monolithic
- Mod: (Size _____ x _____) # Bedrooms _____ # Baths _____ Basement (w/wo bath) _____ Garage: _____ Site Built Deck: _____ On Frame _____ Off Frame _____
(Is the second floor finished? () yes () no Any other site built additions? () yes () no
- Manufactured Home: _____ SW _____ DW _____ TW (Size _____ x _____) # Bedrooms: _____ Garage: _____ (site built?) _____ Deck: _____ (site built?) _____
- Duplex: (Size _____ x _____) No. Buildings: _____ No. Bedrooms Per Unit: _____
- Home Occupation: # Rooms: _____ Use: _____ Hours of Operation: _____ #Employees: _____
- Addition/Accessory/Other: (Size 14 x 30) Use: Inground Pool Closets in addition? () yes () no

Water Supply: County _____ Existing Well _____ New Well (# of dwellings using well _____) *Must have operable water before final

Sewage Supply: _____ New Septic Tank (Complete Checklist) Existing Septic Tank (Complete Checklist) _____ County Sewer

Does owner of this tract of land, own land that contains a manufactured home within five hundred feet (500') of tract listed above? () yes () no

Does the property contain any easements whether underground or overhead () yes () no

Structures (existing or proposed): Single family dwellings: _____ Manufactured Homes: _____ Other (specify): _____

Required Residential Property Line Setbacks:

Front	Minimum	Actual
Rear		<u>25'</u>
Closest Side		<u>10'</u>
Sidestreet/corner lot		
Nearest Building on same lot		<u>15'</u>

Comments: _____

NAME: Frank + Heidi Whiteaker

APPLICATION #: _____

This application to be filled out when applying for a septic system inspection.

County Health Department Application for Improvement Permit and/or Authorization to Construct

IF THE INFORMATION IN THIS APPLICATION IS FALSIFIED, CHANGED, OR THE SITE IS ALTERED, THEN THE IMPROVEMENT PERMIT OR AUTHORIZATION TO CONSTRUCT SHALL BECOME INVALID. The permit is valid for either 60 months or without expiration depending upon documentation submitted. (Complete site plan = 60 months; Complete plat = without expiration)

910-893-7525 option 1

CONFIRMATION # 027532-LL

513/18

Environmental Health New Septic System Code 800

- **All property irons must be made visible.** Place "pink property flags" on each corner iron of lot. All property lines must be clearly flagged approximately every 50 feet between corners.
- Place "orange house corner flags" at each corner of the proposed structure. Also flag driveways, garages, decks, out buildings, swimming pools, etc. Place flags per site plan developed at/for Central Permitting.
- Place orange Environmental Health card in location that is easily viewed from road to assist in locating property.
- If property is thickly wooded, Environmental Health requires that you clean out the **undergrowth** to allow the soil evaluation to be performed. Inspectors should be able to walk freely around site. **Do not grade property.**
- **All lots to be addressed within 10 business days after confirmation. \$25.00 return trip fee may be incurred for failure to uncover outlet lid, mark house corners and property lines, etc. once lot confirmed ready.**
- After preparing proposed site call the voice permitting system at 910-893-7525 option 1 to schedule and use code **800** (after selecting notification permit if multiple permits exist) for Environmental Health inspection. Please note confirmation number given at end of recording for proof of request.
- Use Click2Gov or IVR to verify results. Once approved, proceed to Central Permitting for permits.

Environmental Health Existing Tank Inspections Code 800

- Follow above instructions for placing flags and card on property.
- Prepare for inspection by removing soil over **outlet end** of tank as diagram indicates, and lift lid straight up (*if possible*) and then **put lid back in place.** (Unless inspection is for a septic tank in a mobile home park)
- **DO NOT LEAVE LIDS OFF OF SEPTIC TANK**
- After uncovering **outlet end** call the voice permitting system at 910-893-7525 option 1 & select notification permit if multiple permits, then use code **800** for Environmental Health inspection. Please note confirmation number given at end of recording for proof of request.
- Use Click2Gov or IVR to hear results. Once approved, proceed to Central Permitting for remaining permits.

SEPTIC

If applying for authorization to construct please indicate desired system type(s): can be ranked in order of preference, must choose one.

- Accepted Innovative Conventional Any
 Alternative Other _____

The applicant shall notify the local health department upon submittal of this application if any of the following apply to the property in question. If the answer is "yes", applicant **MUST ATTACH SUPPORTING DOCUMENTATION**:

- YES NO Does the site contain any Jurisdictional Wetlands?
 YES NO Do you plan to have an irrigation system now or in the future?
 YES NO Does or will the building contain any drains? Please explain. _____
 YES NO Are there any existing wells, springs, waterlines or Wastewater Systems on this property?
 YES NO Is any wastewater going to be generated on the site other than domestic sewage?
 YES NO Is the site subject to approval by any other Public Agency?
 YES NO Are there any Easements or Right of Ways on this property?
 YES NO Does the site contain any existing water, cable, phone or underground electric lines?
If yes please call No Cuts at 800-632-4949 to locate the lines. This is a free service.

I Have Read This Application And Certify That The Information Provided Herein Is True, Complete And Correct. Authorized County And State Officials Are Granted Right Of Entry To Conduct Necessary Inspections To Determine Compliance With Applicable Laws And Rules.

I Understand That I Am Solely Responsible For The Proper Identification And Labeling Of All Property Lines And Corners And Making The Site Accessible So That A Complete Site Evaluation Can Be Performed.

Shea Braddy
PROPERTY OWNERS OR OWNERS/LEGAL REPRESENTATIVE SIGNATURE (REQUIRED)

5/3/18
DATE

Harnett GIS

NOT FOR LEGAL USE

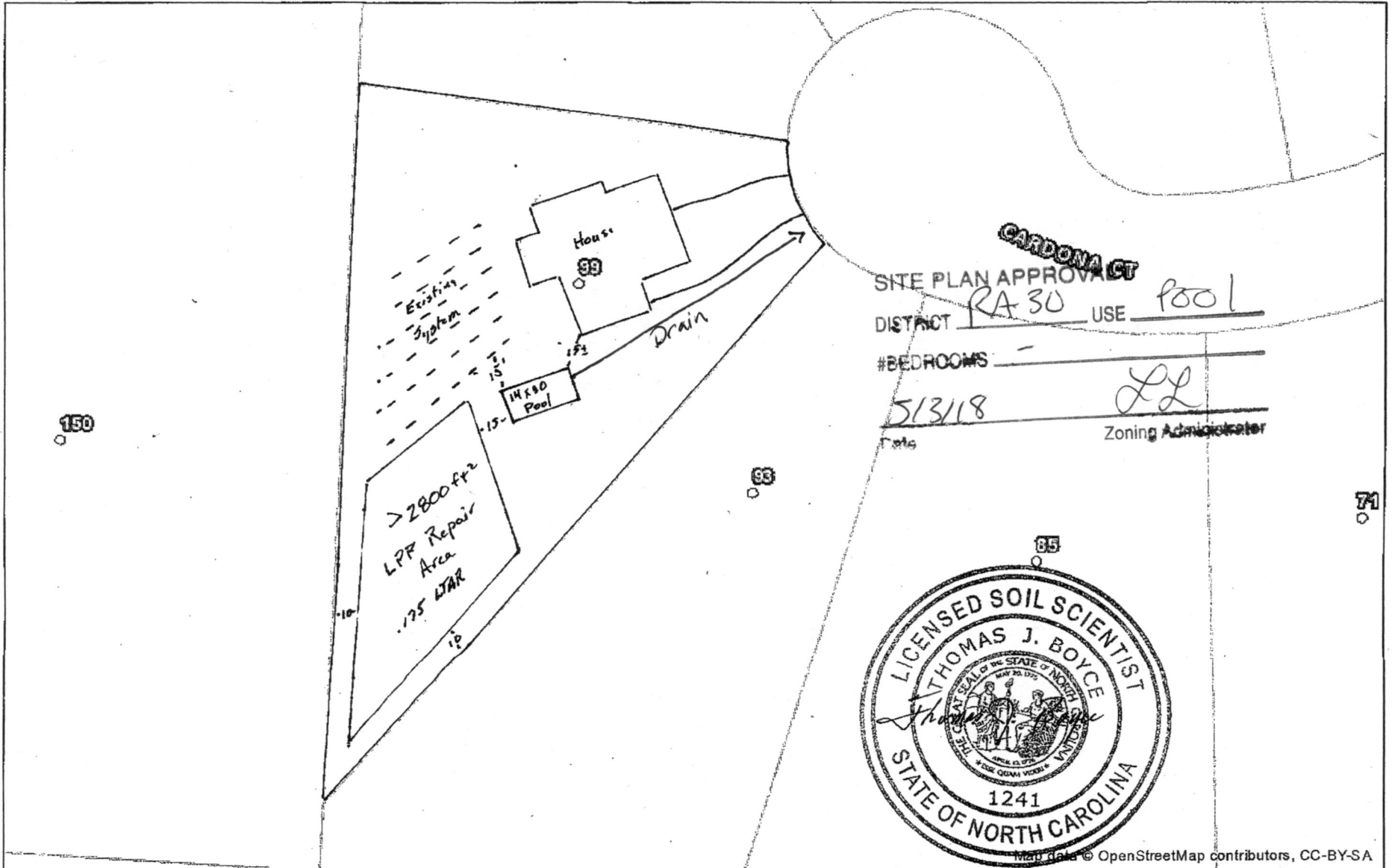

Harnett COUNTY
NORTH CAROLINA

GIS/E-911 Addressing
April 25, 2018

- | | | | |
|-------------------------------|--------------------|--------------|---------|
| Recycle Center | City Limits | NC | Parcels |
| Landfills | Address Numbers | US | |
| Surrounding County Boundaries | Airport | Roads | |
| Federal Property | Major Roads | Mile Markers | |
| | Interstate | Railroad | |

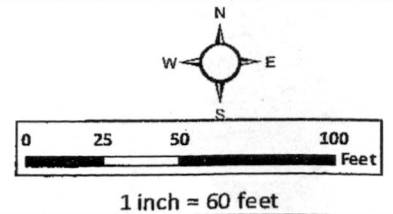

Harnett County Central Permitting

PO Box 65 Lillington, NC 27546

910-893-7525 Fax 910-893-2793 www.harnett.org/permits

* Each section below to be filled out by whomever performing work. Must be owner or licensed contractor. Address, company name & phone must match

Application for Residential Building and Trades Permit

Owner's Name: Frank + Heidi Whiteaker Date: 5/3/18
Site Address: 99 Cardona Ct., Fugazy Varina Phone: 919-576-6683
Directions to job site from Lillington: Rt 401 N, Rt Chalybeate Springs Rd, Lt Atkins Rd, Lt Cardona Ct.

Subdivision: Atkins Village Lot: _____
Description of Proposed Work: 14' x 30' Inground Pool # of Bedrooms: _____
Heated SF: _____ Unheated SF: _____ Finished Bonus Room? _____ Crawl Space: _____ Slab: _____

General Contractor Information

Parrot Bay Pools + Spas 910-429-0086
Building Contractor's Company Name Telephone
3011 Town Center Dr. Ste 130 Parrot Bay Pools + Spas
Address Email Address
69990
License #

Electrical Contractor Information

Description of Work Wire Pool Pump Service Size: _____ Amps T-Pole: Yes No
Townsend Electric 910-818-8531
Electrical Contractor's Company Name Telephone
535 Ted's Rd, Packton, NC 28371 _____
Address Email Address
25451-L
License #

Mechanical/HVAC Contractor Information

Description of Work _____
Mechanical Contractor's Company Name Telephone _____
Address Email Address _____
License # _____

Plumbing Contractor Information

Description of Work _____ # Baths _____
Plumbing Contractor's Company Name Telephone _____
Address Email Address _____
License # _____

Insulation Contractor Information

Insulation Contractor's Company Name & Address Telephone _____

***NOTE: General Contractor / owner must fill out and sign the second page of this application.**

I hereby certify that I have the authority to make necessary application, that the application is correct and that the construction will conform to the regulations in the Building, Electrical, Plumbing and Mechanical codes, and the Harnett County Zoning Ordinance. I state the information on the above contractors is correct as known to me and that **by signing below I have obtained all subcontractors permission to obtain these permits** and if **any** changes occur including listed contractors, site plan, number of bedrooms, building and trade plans, Environmental Health permit changes or proposed use changes, I certify it is my responsibility to notify the Harnett County Central Permitting Department of any and all changes.

EXPIRED PERMIT FEES - 6 Months to 2 years permit re-issue fee is \$150.00. After 2 years re-issue fee is as per current fee schedule.

C. Shea Bradley
Signature of Owner/Contractor/Officer(s) of Corporation

5/3/18
Date

Affidavit for Worker's Compensation N.C.G.S. 87-14

The undersigned applicant being the:

General Contractor Owner Officer/Agent of the Contractor or Owner

Do hereby confirm under penalties of perjury that the person(s), firm(s) or corporation(s) performing the work set forth in the permit:

Has three (3) or more employees and has obtained workers' compensation insurance to cover them.

Has one (1) or more subcontractors(s) and has obtained workers' compensation insurance to cover them.

Has one (1) or more subcontractors(s) who has their own policy of workers' compensation insurance covering themselves.

Has no more than two (2) employees and no subcontractors.

While working on the project for which this permit is sought it is understood that the Central Permitting Department issuing the permit may require certificates of coverage of worker's compensation insurance prior to issuance of the permit and at any time during the permitted work from any person, firm or corporation carrying out the work.

Company or Name: Parrot Bay Pools + Spas

Sign w/Title: C. Shea Bradley, VP Date: 5/3/18

HARNETT COUNTY CASH RECEIPTS

*** CUSTOMER RECEIPT ***

Oper: LLUCAS Type: CP Drawer: 1
Date: 5/03/18 53 Receipt no: 340033

Year	Number	Amount
2018	50043931	
91750 TECH 3		
LILLINGTON, NC 27546		
B4	BP - ENV HEALTH FEES	
		\$100.00

EXIST TANK

PARROT BAY POOLS & SPA

Tender detail		
CK CHECK PAYMEN	6629	\$100.00
Total tendered		\$100.00
Total payment		\$100.00

Trans date: 5/03/18 Time: 10:05:31

** THANK YOU FOR YOUR PAYMENT **