

Initial Application Date: 8/30/17

9/18/17

SCANNED

AUG 30 2017

Application #

17-50042176R

CU#

COUNTY OF HARNETT RESIDENTIAL LAND USE APPLICATION
Central Permitting 108 E. Front Street, Lillington, NC 27546 Phone: (910) 893-7525 ext:2 Fax: (910) 893-2793 www.harnett.org/permits

A RECORDED SURVEY MAP, RECORDED DEED (OR OFFER TO PURCHASE) & SITE PLAN ARE REQUIRED WHEN SUBMITTING A LAND USE APPLICATION

LANDOWNER: Kenny & Deborah Winters Mailing Address: 1585 Pope Rd

City: Dunn State: NC Zip: 28334 Contact No: 910-890-2826 Email: deborahandkenny@gmail.com

APPLICANT*: _____ Mailing Address: _____

City: _____ State: _____ Zip: _____ Contact No: _____ Email: _____

*Please fill out applicant information if different than landowner

CONTACT NAME APPLYING IN OFFICE: _____ Phone # _____

PROPERTY LOCATION: Subdivision: Myrtle B Jackson Lot #: B Lot Size: 5.59

State Road # 1793 State Road Name: Pope Rd (1585 site address) Map Book & Page: PC#F/84A

Parcel: 02511612140013 03 PIN: 1515-00-1254.000

Zoning: PA-30 Flood Zone: _____ Watershed: X Deed Book & Page: 991 / 684 Power Company*: _____

*New structures with Progress Energy as service provider need to supply premise number _____ from Progress Energy.

PROPOSED USE:

- SFD: (Size _____ x _____) # Bedrooms: _____ # Baths: _____ Basement(w/wo bath): _____ Garage: _____ Deck: _____ Crawl Space: _____ Slab: _____ Slab: _____
(Is the bonus room finished? () yes () no w/ a closet? () yes () no (if yes add in with # bedrooms))
- Mod: (Size _____ x _____) # Bedrooms _____ # Baths _____ Basement (w/wo bath) _____ Garage: _____ Site Built Deck: _____ On Frame _____ Off Frame _____
(Is the second floor finished? () yes () no Any other site built additions? () yes () no
- Manufactured Home: _____SW _____DW _____TW (Size _____ x _____) # Bedrooms: _____ Garage: _____(site built?) Deck: _____(site built?) _____
- Duplex: (Size _____ x _____) No. Buildings: _____ No. Bedrooms Per Unit: _____
- Home Occupation: # Rooms: _____ Use: _____ Hours of Operation: _____ #Employees: _____
- Addition/Accessory/Other: (Size 15 x 38) Use: inground pool Closets in addition? () yes () no

Water Supply: _____ County _____ Existing Well _____ New Well (# of dwellings using well _____) *Must have operable water before final

Sewage Supply: _____ New Septic Tank (Complete Checklist) _____ Existing Septic Tank (Complete Checklist) _____ County Sewer

Does owner of this tract of land, own land that contains a manufactured home within five hundred feet (500') of tract listed above? () yes () no

Does the property contain any easements whether underground or overhead () yes () no

Structures (existing or proposed): Single family dwellings: 1 existing Manufactured Homes: _____ Other (specify): 1 storage building

Required Residential Property Line Setbacks:

Front Minimum _____ Actual _____

Rear _____

Closest Side _____

Sidestreet/corner lot _____

Nearest Building on same lot _____ 40' 45'

Comments: Moving pool away from house 5' - too close to septic per environmental health.

SCANNED

SPECIFIC DIRECTIONS TO THE PROPERTY FROM LILLINGTON:

If permits are granted I agree to conform to all ordinances and laws of the State of North Carolina regulating such work and the specifications of plans submitted. I hereby state that foregoing statements are accurate and correct to the best of my knowledge. Permit subject to revocation if false information is provided.

Dulorah C. Celestee
Signature of Owner or Owner's Agent

8-30-17
Date

It is the owner/applicants responsibility to provide the county with any applicable information about the subject property, including but not limited to: boundary information, house location, underground or overhead easements, etc. The county or its employees are not responsible for any incorrect or missing information that is contained within these applications.

This application expires 6 months from the initial date if permits have not been issued

Harnett County GIS

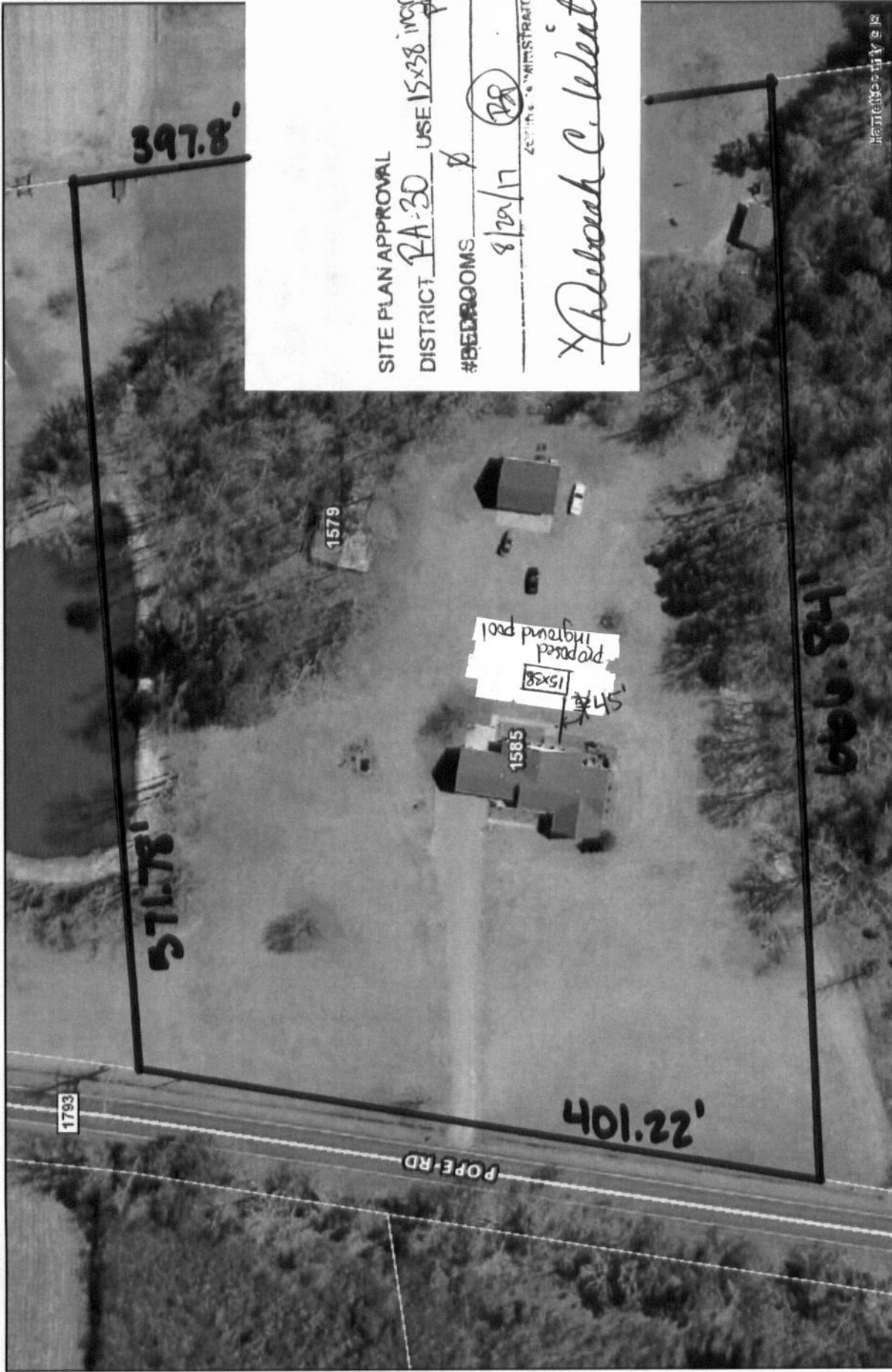

SITE PLAN APPROVAL
 DISTRICT PA-30 USE 15x38 inground pool
 #BEDROOMS 8/20/17 (28)
 DEBORAH C. WENTWORTH
 ZONING & ADMINISTRATION

NOT FOR LEGAL USE

LEGEND

- Recycle_Center
- Landfills
- Surrounding County Boundaries
- Federal Property



1 inch = 100 feet

GIS/E-911 Addressing

August 29, 2017

HARNETT COUNTY GIS