

ADDRESS : 428 HILLIARD RD
CONTRACTOR : CAROLINA FAMILY POOL & PATIO
OWNER : WILLIAMS MICHAEL E JR & KELLY
PARCEL : 08-0654- - -0141- -37-
APPL NUMBER: 16-50037782 CP SWIMMING POOL

SUBDIV: T J HILLIARD ESTATE
PHONE : (919) 580-1111
PHONE : (919) 610-7131

DIRECTIONS : T/S: 03/06/2017 07:39 AM DJOHNSON --
401 N TURN RIGHT ONTO RAWLS CHURCH RD
TAKE RIGHT ONTO HILLIARD RD.
T/S: 03/06/2017 07:44 AM DJOHNSON
--

LAND NOTES : LXMN 4/18/01 SPLIT 7 AC FROM THIS PARCEL & C/W
08-0654-0141-02 PER DB#1449/395 &
MAP#2000/530

*Electrical
APP'd.*

STRUCTURE: 000 000

FLOOD ZONE : FLOOD ZONE X
PROPOSED USE : INGORUND POOL SEPTIC - EXISTING? : COUNTY

PERMIT: CPLU 00 CP LAND USE PERMIT

TYP/SQ	REQUESTED COMPLETED	INSP RESULT	DESCRIPTION RESULTS/COMMENTS
Z818 01	<i>3/06/17</i>	<i>TI</i>	PZ*ZONING INSPECTION TIME: 17:00 VRU #: 002941011 T/S: 03/03/2017 04:44 PM DJOHNSON PERMIT CARD WILL BE TAPED TO BACK DOOR ON PORCH. OK TO GO IN BACK YARD.

3/06/17 AP/AD

COMMENTS AND NOTES

** Keep attached site plan
w/ drainage plan shown
on file. A Driggers **

HARNETT COUNTY HEALTH DEPARTMENT

HTE# D3-5-8468222

IMPROVEMENT PERMIT 22783

Be it ordained by the Harnett County Board of Health as follows: Section III, Item B. "No person shall begin construction of any building at which a septic tank system is to be used for disposal of sewage without first obtaining a written permit from the Harnett County Health Department."

Name: (owner) MIKE WILLIAMS New Installation Septic Tank Repair
Property Location: SR# 1456 Hillland Nitrification Line Expansion
Subdivision Hillland Estates Lot # 2
Tax ID# _____ Quadrant # _____
Number of Bedrooms Proposed: 3 3606PD Lot Size: 3.58 Acres

Basement with Plumbing: Garage:
Water Supply: Well Public Community
Distance From Well: 50' ft.

Following is the minimum specifications for sewage disposal system on above captioned property.
Subject to final approval.

Type of system: Conventional Other _____

Size of tank: Septic Tank: 1000 gallons Pump Tank: _____ gallons

Subsurface No. of exact length width of depth of
Drainage Field ditches 3 ft. of each ditch 120 ft. ditches 3 ft. ditches 20-19 in.

French Drain Required: _____ Linear feet

This permit is subject to revocation if site plans or intended use change.

Date: 11-14-05
PERMIT EXPIRES 5 YEARS FROM ABOVE DATE

Signed James E. Markant
Environmental Health Specialist

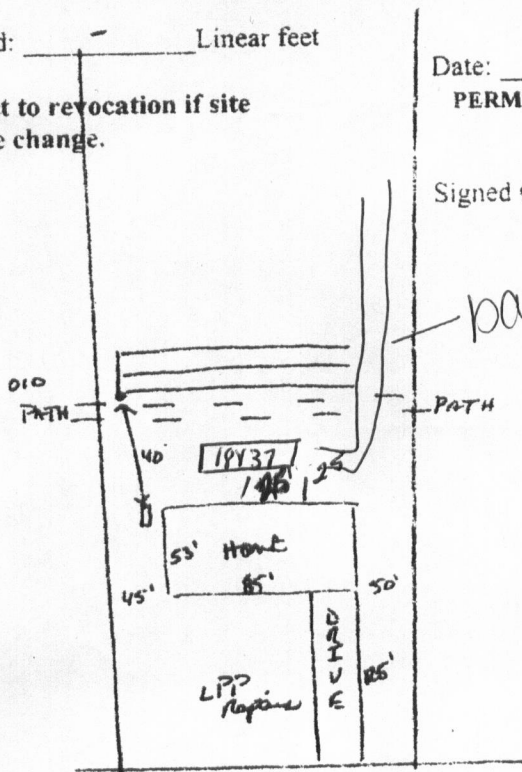

backwash
line per
missa
upward

SITE PLAN APPROVAL

DISTRICT RA30 USE Inground Pool

#BEDROOMS N/A

1.5.16 ajduwm
ZONING ADMINISTRATOR.

SR1456 Hillland RD