

**SOIL/SITE EVALUATION  
for ON-SITE WASTEWATER SYSTEM**

Owner:

Applicant:

Address:

Date Evaluated: 11/20/2004

Proposed Facility:

Design Flow (.1949):

Property Size:

Location of Site:

Property Recorded:

Water Supply:  Public  Individual  Well

Spring  Other

Evaluation Method:  Auger Boring  Pit

Cut

Type of Wastewater:  Sewage  Industrial Process

Mixed

P R O F I L E #	.1940 Landscape Position/ Slope%	Horizon Depth (IN.)	SOIL MORPHOLOGY .1941		OTHER PROFILE FACTORS				Profile Class & LTAR
			.1941 Structure/ Texture	.1941 Consistence Mineralogy	.1942 Soil Wetness/ Color	.1943 Soil Depth (IN.)	.1956 Sapro Class	.1944 Restr. Horiz	
H5 5-690		1-16	G/S/L	VFr NSNP					PS. 4
		16-33	SBK/C	Fr SSP	Sprinkle?	33" sub			
				P:ts					
		0-9	G/S/L						PS. 3
		9-40	SBK/C	Fr SSP					
		40+	M/C						
				P:ts	8/29/07				
		0-9	SBK/S/L	Fr NSNP					PS. 4
		9-33	SBK/S/C	Fr SSP					
		0-6	SBK/S/L	Fr NSNP					PS. 45
		6-32	SBK/S/C	Fr SSP					
		0-10	SBK/S/L	Fr NSNP					
		10-30	SBK/S/C	Fr SSP					
	0-11	G/S/L	VFr NSNP					PS. 4	
	11-34	SBK/S/C	Fr SSP						

Description	Initial System	Repair System
Available Space (.1945)		
System Type(s)		
Site LTAR		

Other Factors (.1946):

Site Classification (.1948):

Evaluated By:

Others Present:

0-10 a/sk VFr NSNP  
10-30 SBK/S/C Fr SSP PS. 4

COMMENTS:

LANDSCAPE POSITIONS	GROUP	TEXTURES	.1955 LTAR	CONSISTENCE MOIST	WET
R-RIDGE S-SHOULDER SLOPE L-LINEAR SLOPE	I	S-SAND LS-LOAMY SAND	1.2 - 0.8	VFR-VERY FRIABLE FR-FRIABLE	NS-NON-STICKY SS-SLIGHTLY STICKY
FS-FOOT SLOPE N-NOSE SLOPE H-HEAD SLOPE	II	SL-SANDY LOAM L-LOAM	0.8 - 0.6	FI-FIRM VFI-VERY FIRM	S-STICKY VS-VERY STICKY
CC-CONCLAVE SLOPE CV-CONVEX SLOPE T-TERRACE FP-FLOOD PLAN	III	SI-SILT- SIL-SILT LOAM CL-CLAY LOAM SCL-SANDY CLAY LOAM SICL-SILTY CLAY LOAM	0.6 - 0.3	EFI-EXTREMELY FIRM	NP-NON-PLASTIC SP-SLIGHTLY STICKY P-PLASTIC VP-VERY PLASTIC
	IV	SIC-SILTY CLAY C-CLAY SC-SANDY CLAY	0.4 - 0.1		

**STRUCTURE**  
 SG-SINGLE GRAIN  
 M-MASSIVE  
 CR-CRUMB  
 GR-GRANULAR  
 SBK-SUBANGULAR BLOCKY  
 ABK-ANGULAR BLOCKY  
 PL-PLATY  
 PR-PRISMATIC

**MINERALOGY**  
 SLIGHTLY EXPANSIVE  
 EXPANSIVE

Show profile locations and other site features (dimensions, reference or benchmark, and North).

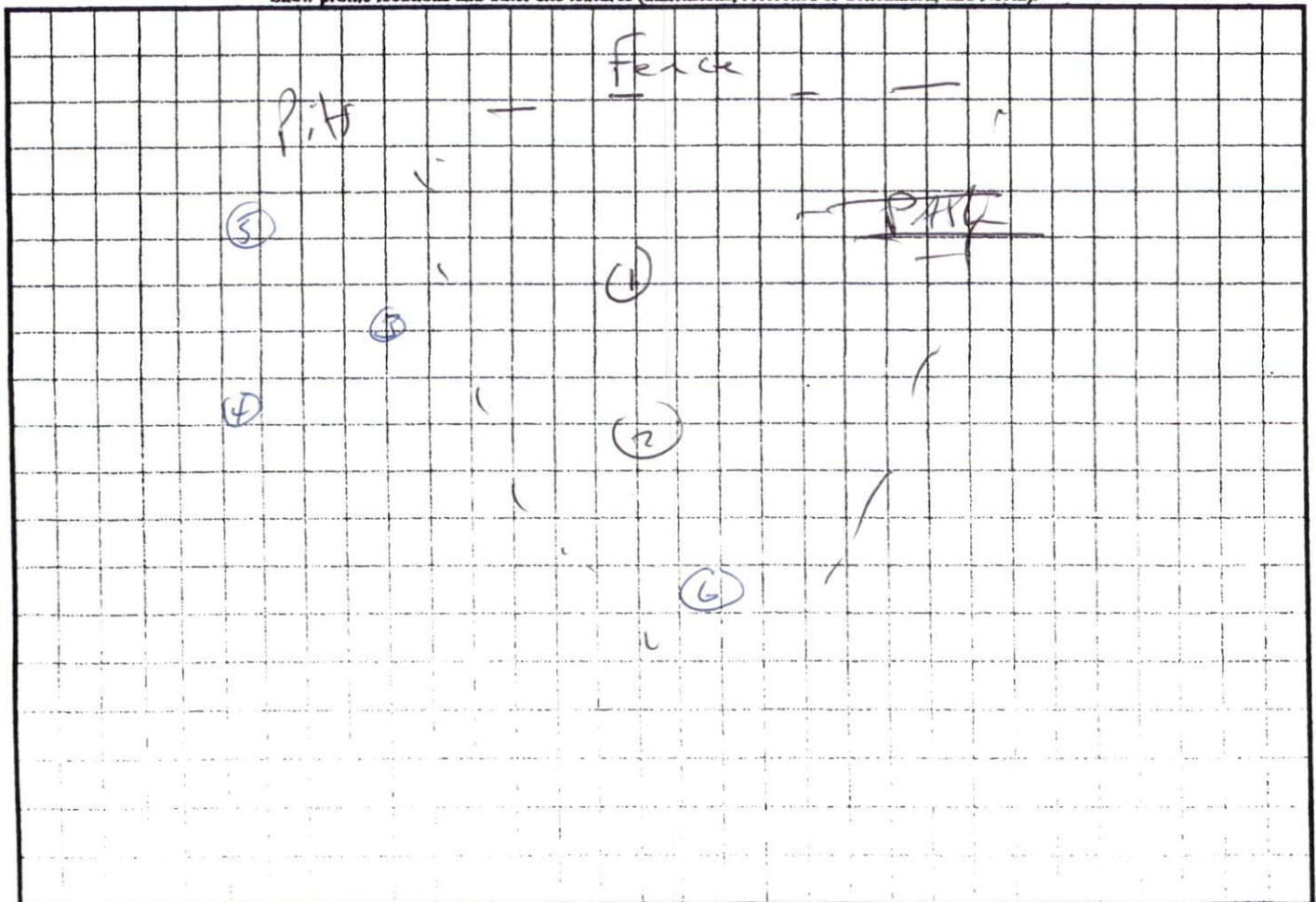

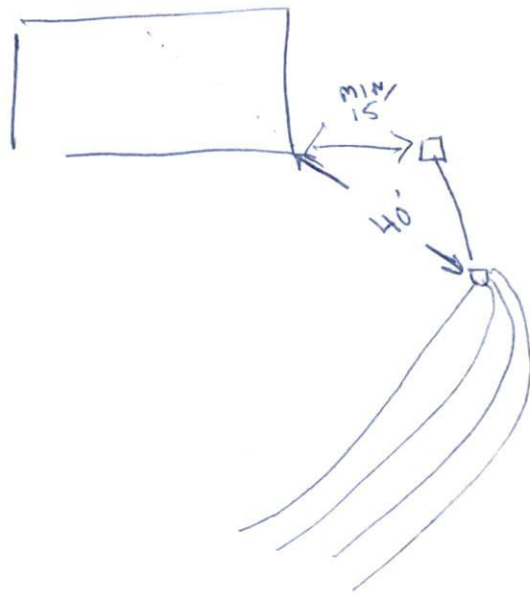

4x100

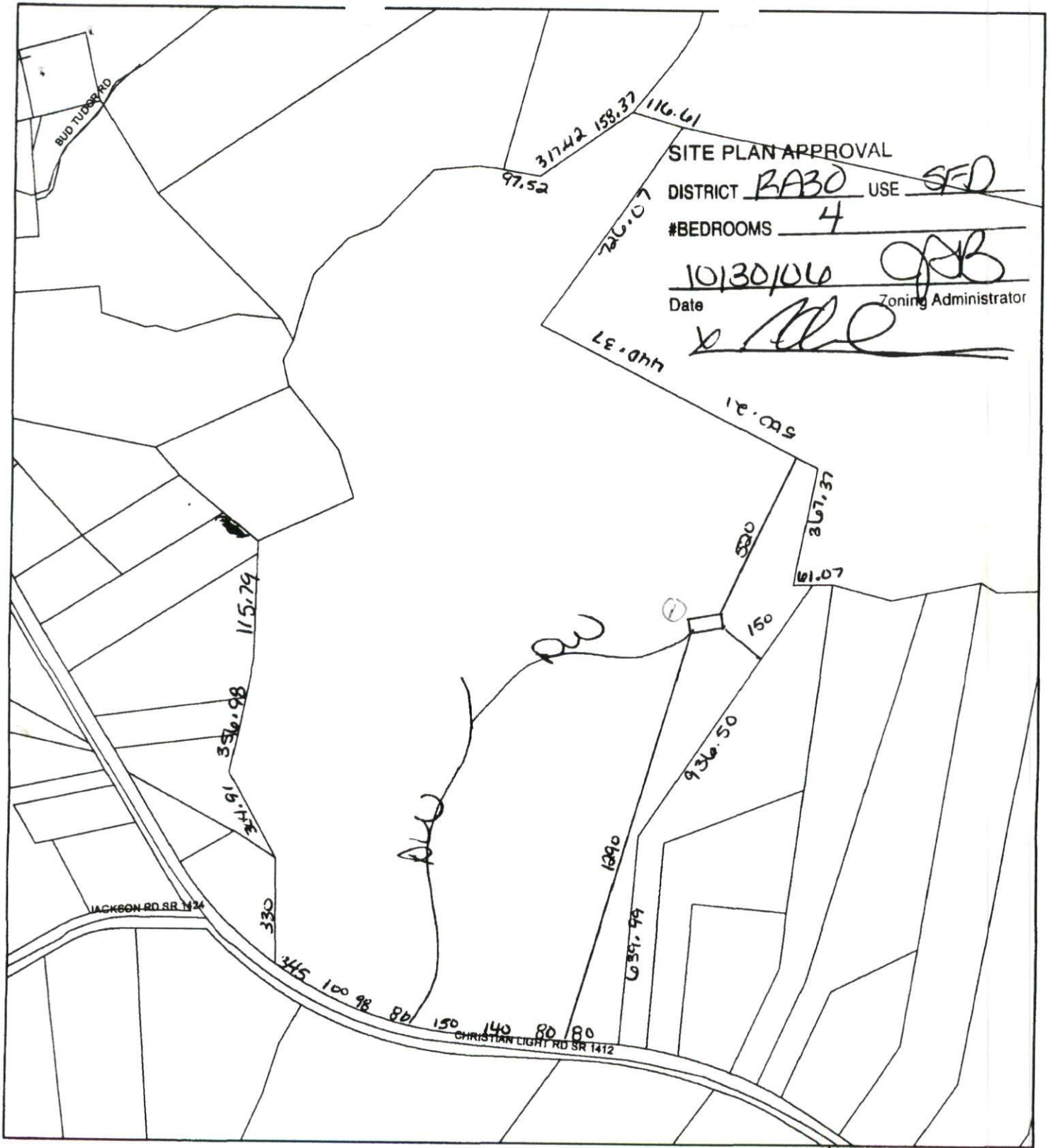

1 = 400



**Harnett**  
 COUNTY

Users of this data are hereby notified that the public primary information sources should be consulted for verification of the information. All information contained herein was created for the County's internal use. Harnett County, its agents and employees make no warranty as to the correctness or accuracy of the information set forth on this map, whether express or implied, in fact or in law, including without limitation the implied warranties of merchantability and fitness for a particular use. Harnett County recommends that every property owner or stakeholder have their property surveyed by a professional for use in obtaining permits and other development relations.

