

Initial Application Date: 6-25-18

Application # 18-50044410

COMMERCIAL

COUNTY OF HARNETT LAND USE APPLICATION

Central Permitting 108 E. Front Street, Lillington, NC 27546 Phone: (910) 893-7525 Fax: (910) 893-2793 www.harnett.org/permits

LANDOWNER: McDonald's Mailing Address: _____

City: Spring Lake State: NC Zip: 28390 Contact # _____ Email: _____

APPLICANT: Reese Sign Mailing Address: P.O. Box 10593

City: Goldshoro State: NC Zip: 27532 Contact # Cathy Reese Email: ReeseSign@Arl.com

*Please fill out applicant information if different than landowner

CONTACT NAME APPLYING IN OFFICE: _____ Phone # 919-736-7883

PROPERTY LOCATION: Subdivision: McDonald's Anderson Crk Shp Ctr. Lot #: 4R Lot Size: _____

State Road # 1120 State Road Name: 6851 Overhills Road Map Book & Page: 2012, 594

Parcel: 01050501 0300 99 PIN: 0504-98-8267.000

Zoning: COMM Flood Zone: X Watershed: No Deed Book & Page: 3225, 238 Power Company*: _____

*New structures with Progress Energy as service provider need to supply premise number _____ from Progress Energy.

SPECIFIC DIRECTIONS TO THE PROPERTY FROM LILLINGTON: _____

PROPOSED USE:

- Multi-Family Dwelling No. Units: _____ No. Bedrooms/Unit: _____
- Business Sq. Ft. Retail Space: _____ Type: _____ # Employees: _____ Hours of Operation: _____
- Daycare # Preschoolers: _____ # Afterschoolers: _____ # Employees: _____ Hours of Operation: _____
- Industry Sq. Ft.: _____ Type: _____ # Employees: _____ Hours of Operation: _____
- Church Seating Capacity: _____ # Bathrooms: _____ Kitchen: _____
- Accessory/Addition/Other (Size 9 x 15) Use: lit sign

Water Supply: County _____ Existing Well _____ New Well (# of dwellings using well _____) *MUST have operable water before final

Sewage Supply: _____ New Septic Tank (Complete Checklist) _____ Existing Septic Tank (Complete Checklist) County Sewer

Comments: _____

If permits are granted I agree to conform to all ordinances and laws of the State of North Carolina regulating such work and the specifications of plans submitted. I hereby state that foregoing statements are accurate and correct to the best of my knowledge. Permit subject to revocation if false information is provided.

Cathy Reese
Signature of Owner or Owner's Agent

6-25-18
Date

This application expires 6 months from the initial date if permits have not been issued

A RECORDED SURVEY MAP, RECORDED DEED (OR OFFER TO PURCHASE) AND PLAT ARE REQUIRED WHEN APPLYING FOR LAND USE APPLICATION

Rudy 919-920 3730

MATERIAL SPECS

1. ALL PLATES TO BE ASTM A36
2. ALL TUBE STEEL TO BE A500 GRADE B

FINISH

1. POLE TO BE CLEANED OF RUST, SCALE AND WELD SPATTER
2. TWO (2) COATS OF RED OXIDE PRIMER
3. FINISH COAT: AS PER CUSTOMER SPEC.

POLE SPECIFICATIONS

APPROX. POLE WEIGHT : 166 LBS
 TOTAL POLE LENGTH : 7'-8 1/4"

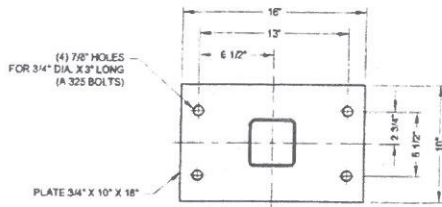

MATCH PLATE DETAIL
SECTION-A-A
 SCALE 1:10

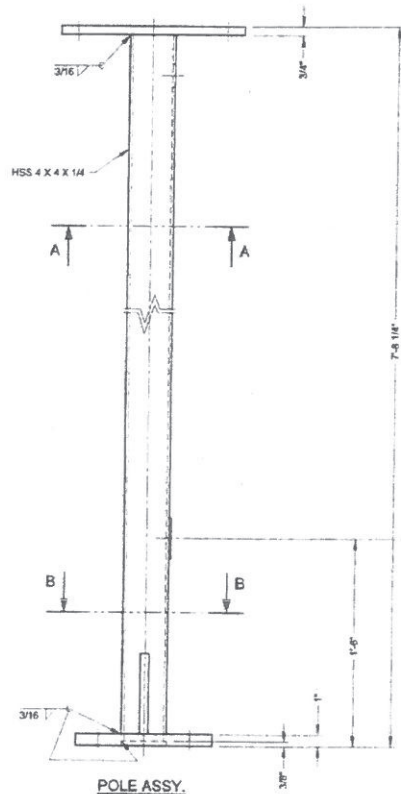

POLE ASSY. FRONT VIEW
 SCALE 1:10

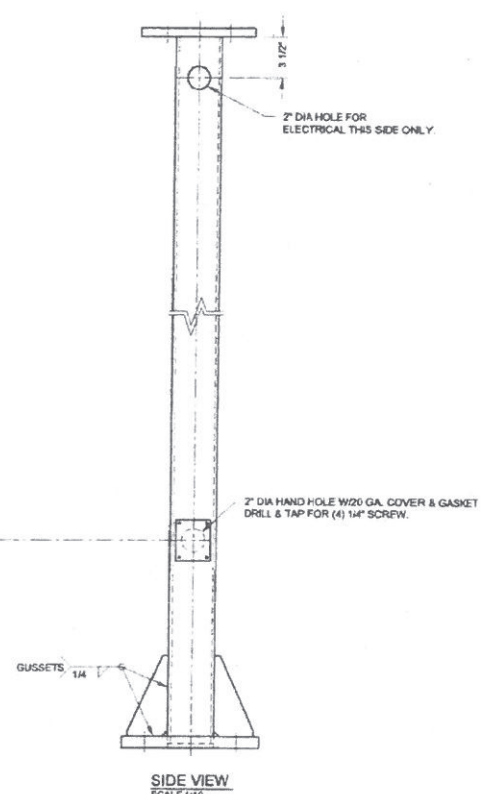

SIDE VIEW
 SCALE 1:10

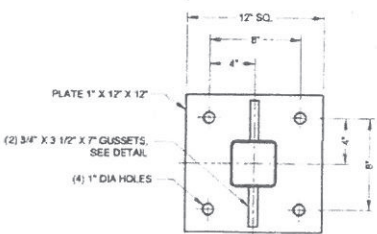

BASE PLATE DETAIL
SECTION B-B
 SCALE 1:10

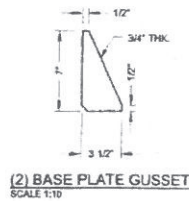

(2) BASE PLATE GUSSET
 SCALE 1:10

				FABRICATION DRAWING		SITE	
				DRAWN BY	IMPACT-TDT	DATE	04/20/18
				CHK BY	RHB	DATE	04/23/18
				PROJECT NO.	381123	DRAWING NO.	PP381123S
				DWG TITLE	7'-8 1/4" POLE FOR McDonald's 90/40 W/OUT COPY LED SIGN		
				SCALE	AS SHOWN	RFF	
				REV.			A
 Everbrite 4949 SO. 110TH ST. P.O. BOX 20020 GREENFIELD, WI 53220 414-626-5500				THESE DRAWINGS ARE THE EXCLUSIVE PROPERTY OF EVERBRITE, LLC. USE OF OR DUPLICATION IN ANY MANNER WITHOUT EXPRESS WRITTEN PERMISSION OF EVERBRITE, LLC. IS PROHIBITED.			
				SITE NN36140-5 6851 OVERHILLS ROAD SPRING LAKE, NC 28390			

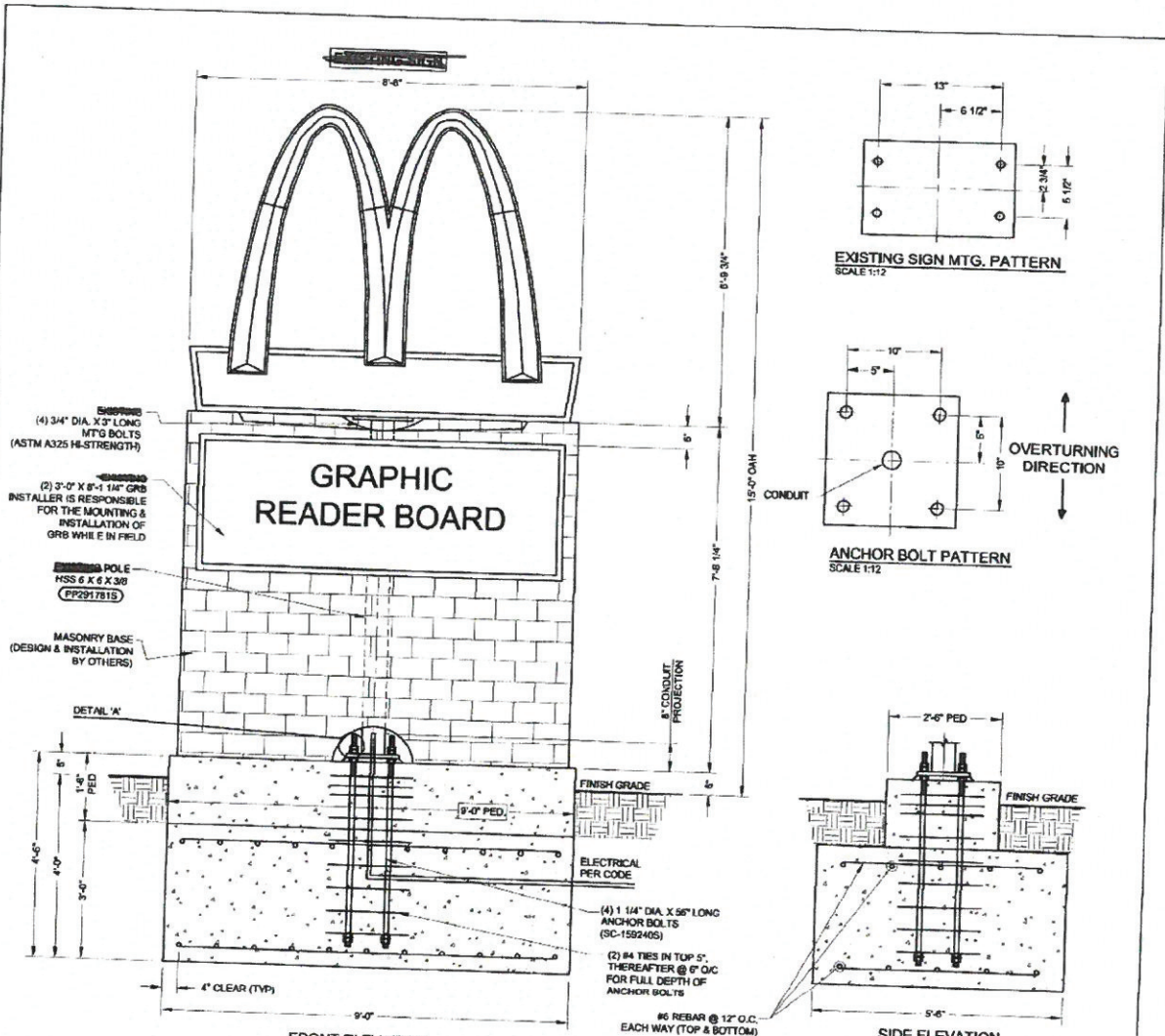

GENERAL NOTES
 INSTALLER TO PROVIDE COMPLETION PHOTOS OF ANY WELDED CONNECTIONS, ELECTRICAL WIRING AND OVERALL ELEVATION.

THIS SIGN IS INTENDED TO BE INSTALLED IN ACCORDANCE WITH THE REQUIREMENTS OF ARTICLE 600 OF THE NATIONAL ELECTRIC CODE AND/OR OTHER APPLICABLE LOCAL CODES. THIS INCLUDES PROPER GROUNDING AND BONDING OF THE SIGN.

INSTALLER TO BE SURE SIGNS ARE PROPERLY INSTALLED, CONNECTED AND GROUNDED.

LANDSCAPING MATERIALS SHOULD BE KEPT MINIMUM TWO INCHES AWAY FROM SIGN POLES OR BASE PLATES.

THIS DRAWING IS FOR INSTALLATION PURPOSES ONLY AND NOT TO BE USED FOR MANUFACTURING.

CONCRETE SPECIFICATION
 8.75 CU. YDS. TOTAL. CONCRETE SHALL HAVE A MIN. COMPRESSIVE STRENGTH OF 3,000 PSI @ 28 DAYS. REINFORCING STEEL SHALL HAVE A MIN. YIELD STRENGTH OF 50,000 PSI. RECOMMENDED MIN. CURE TIME OF 7 DAYS BEFORE PROCEEDING WITH INSTALLATION.

LIFTING HOLE NOTE
 ANY LIFTING HOLES CREATED ARE THE RESPONSIBILITY OF THE INSTALLER. LIFTING HOLES ARE TO BE SEALED BY A CAP PLATE, WELDED OVER TO COVER AND THEN PAINTED.

WELDING NOTE
 ANY REQUIRED WELDING IS TO BE COMPLETED BY AN AWS CERTIFIED WELDER QUALIFIED IN THE APPLICABLE POSITIONS NEEDED.

DESIGN NOTE
 CONCRETE FOUNDATION IS DESIGNED TO WITHSTAND A WIND LOAD OF 24 PSF.

CONCRETE FOUNDATION DESIGNED USING A NET ALLOWABLE SOIL BEARING PRESSURE OF 2,000 PSF. IF THESE SOIL CONDITIONS DO NOT EXIST AT THE FOUNDATION LOCATION, IT IS THE ERECTOR'S RESPONSIBILITY TO NOTIFY EVERBRITE, LLC PRIOR TO PERFORMING ADDITIONAL EXCAVATION OR ANY CONCRETE PLACEMENT.

PEDESTAL CONCRETE TO BE POURED MONOLITHIC (AS ONE PIECE) WITH SPREAD FOOTING.

- INSTALLATION INSTRUCTIONS**
1. STAKE FOUNDATION AREA AND CONFIRM FINAL GRADE REQUIREMENTS WITH G.C.
 2. EXCAVATE FOUNDATION AREA.
 3. SET ANCHOR BOLTS, REBAR AND CONDUIT STUB. (PRIMARY ELECTRICAL SERVICE TO BASE BY G.C.)
 4. POUR CONCRETE. ALLOW CONCRETE CURE TIME AS REQUIRED, RECOMMENDED MIN. CURE TIME OF 7 DAYS BEFORE PROCEEDING WITH INSTALLATION.
 5. ANCHOR POLE(S) AS SHOWN IN AB DETAIL. CHECK FOR PLUMB.
 6. MOUNT SIGNAGE TO POLE(S). (INSTALLER TO PROVIDE WIRE BETWEEN SIGN AND BASE OF POLE.)
 7. MAKE FINAL ELECTRICAL HOOK-UP. (ALL ELECTRICAL TO MEET LOCAL CODES.)
 8. TEST SIGNAGE FOR PROPER FUNCTION AND LIGHTING.
 9. REMOVE ANY LIFTING BRACKETS AND REINSTALL BOLTS.
 10. CLEAN UP AREA AND REMOVE ANY PACKING MATERIAL. DO NOT DISCARD ANY MATERIAL OR DEBRIS INTO ON SITE DUMPSTERS.
- EVERBRITE TO FURNISH:**
1. ANCHOR BOLT & NUTS
 2. ALL MOUNTING HARDWARE
- INSTALLER TO FURNISH:**
1. ALL ELECTRICAL COMPONENTS REQUIRED
 2. FOUNDATION
- GENERAL CONTRACTOR TO FURNISH:**
1. PRIMARY WIRES FROM BUILDING TO SIGN

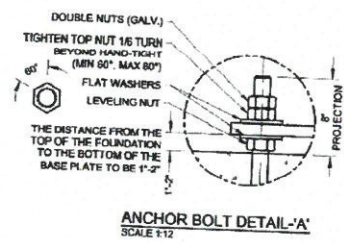

				INSTALLATION DRAWING		SITE NN36140 OVERHILLS RD AND RAY ROAD SPRING LAKE, NC 28390	
DRAWN BY IMPACT-MCM		DATE 08/13/18		SCALE AS SHOWN		REF	
CHK BY RHB		DATE 08/14/18		PROJECT NO. 291781		DRAWING NO. IN291781S	
REV. DATE BY CHK DESCRIPTION		DWG TITLE McDonald's EXISTING 90/40 SIGN @ 15'-0" OAH		REV. A			



THESE DRAWINGS ARE THE EXCLUSIVE PROPERTY OF EVERBRITE, LLC. USE OF, OR DUPLICATION IN ANY MANNER WITHOUT EXPRESS WRITTEN PERMISSION OF EVERBRITE, LLC IS PROHIBITED.