

**SOIL/SITE EVALUATION  
 for ON-SITE WASTEWATER SYSTEM**

Owner: — Applicant: H&H Const. of Fayetteville  
 Address: Oakmont Lot 190 Date Evaluated: 6/24/2018  
 Proposed Facility: 482 SFD Design Flow (.1949): 480 GPD Property Size: 6.47 AC  
 Location of Site: Property Recorded: YES  
 Water Supply:  Public  Individual  Well  Spring  Other  
 Evaluation Method:  Auger Boring  Pit  Cut  
 Type of Wastewater:  Sewage  Industrial Process  Mixed

P R O F I L E #	.1940 Landscape Position/ Slope %	Horizon Depth (In.)	SOIL MORPHOLOGY .1941		OTHER PROFILE FACTORS				Profile Class & LTAR
			.1941 Structure/ Texture	.1941 Consistence Mineralogy	.1942 Soil Wetness/ Color	.1943 Soil Depth (IN.)	.1956 Sapro Class	.1944 Restr Horiz	
1	L 5%	0-18	GR LS	VFA NSNP					
		18-34	BK SLL	FL SSSP					PS
		34+	Rock Hazard	—		34			0.5
2	L 5%	0-24	GR LS	VFA NSNP					
		24-38	GR SLL	FL SSSP					PS
		38+	Rock Hazard	—		38			0.5
3.4	L 5%	0-18	GR LS	VFA NSNP					
		18-30	BK SLL	FL SSSP					PS
		30+	Rock Hazard	—		30			0.5

Description	Initial System	Repair System	Other Factors (.1946): Site Classification (.1948): <u>Provisionally Suitable</u> Evaluated By: <u>Andrew Curria, PEHS</u> Others Present:
Available Space (.1945)	<input checked="" type="checkbox"/>	<input checked="" type="checkbox"/>	
System Type(s)	<u>25% Red</u>	<u>25% Red</u>	
Site LTAR	<u>0.5</u>	<u>0.5</u>	



I, MICHAEL P. GRIFFIN, certify that under my direction and supervision this map was drawn from an actual field survey; that the error of closure of the survey as calculated by coordinates is 1: 10,000+; that the area shown hereon was calculated by coordinates.  
 Witness my hand and seal this day of MONTH 2017.

BK 2016 PG 47-48  
 HARNETT CO. REGISTRY

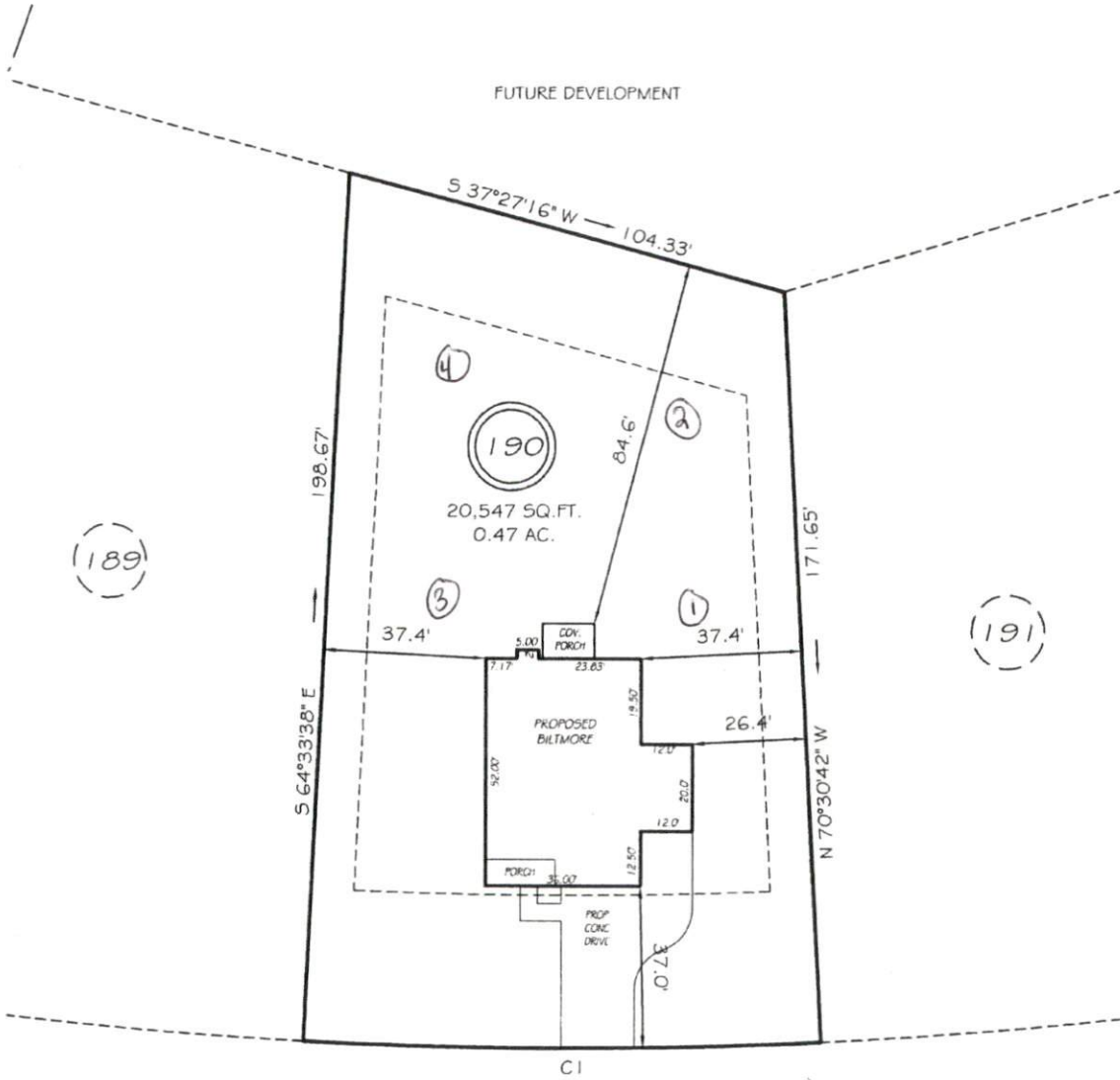

HEATHERWOOD DRIVE  
 50' RW (PUBLIC & UTILITY ACCESS)

SETBACKS

FRONT	35'
REAR	25'
SIDE	10'

REVISION: ADD 3RD CAR 6/6/18  
 CI R=1155.82' L=120.05' S22°27'50"W 120.00'

**PRELIMINARY**  
 NOT FOR RECORDATION,  
 SALES OR CONVEYANCE

LEGEND

EIP	EXISTING IRON PIPE	FES	FLARED END SECTION
IPS	IRON PIPE SET	WM	WATER METER
R/W	RIGHT OF WAY	CO	CLEAN OUT
N/F	NOW OR FORMERLY	FH	FIRE HYDRANT



