

Initial Application Date: 7/5/18

Application # 18-50044424

CU# \_\_\_\_\_

**COUNTY OF HARNETT RESIDENTIAL LAND USE APPLICATION**

Central Permitting 108 E. Front Street, Lillington, NC 27546 Phone: (910) 893-7525 ext:2 Fax: (910) 893-2793 www.harnett.org/permits

**\*\*A RECORDED SURVEY MAP, RECORDED DEED (OR OFFER TO PURCHASE) & SITE PLAN ARE REQUIRED WHEN SUBMITTING A LAND USE APPLICATION\*\***

LANDOWNER: Southern Built LLC Mailing Address: PO Box 1112  
City: Clinton State: NC Zip: 28329 Contact No: 919-868-2515 Email: julieraynor@embarqmail.com

APPLICANT\*: Southern Built LLC Mailing Address: PO Box 1112  
City: Clinton State: NC Zip: 28329 Contact No: 919-868-2515 Email: julieraynor@embarqmail.com

\*Please fill out applicant information if different than landowner

CONTACT NAME APPLYING IN OFFICE: Julie S Moore Phone #: 9198682515

PROPERTY LOCATION: Subdivision: Not in a Subdivision Lot #: 4B Lot Size: 1.460acre  
State Road # 1565 State Road Name: Silas Hayes Map Book & Page: 2018 / 102  
Parcel: 07-0691-0023-47 PIN: 0691-58-8921.000  
Zoning: PA-30 Flood Zone: X Watershed: NO Deed Book & Page: 3605 / 244 Power Company\*: Duke Energy Progress

\*New structures with Progress Energy as service provider need to supply premise number \_\_\_\_\_ from Progress Energy.

**PROPOSED USE:**

SFD: (Size 67.4 x 46) # Bedrooms: 3 # Baths: 2 Basement(w/w bath): \_\_\_\_\_ Garage:  Deck:  Crawl Space:  Slab: \_\_\_\_\_ Monolithic Slab: \_\_\_\_\_  
(Is the bonus room finished? ( ) yes ( ) no w/ a closet? ( ) yes ( ) no (if yes add in with # bedrooms))

Mod: (Size \_\_\_\_\_ x \_\_\_\_\_) # Bedrooms \_\_\_\_\_ # Baths \_\_\_\_\_ Basement (w/w bath) \_\_\_\_\_ Garage: \_\_\_\_\_ Site Built Deck: \_\_\_\_\_ On Frame \_\_\_\_\_ Off Frame \_\_\_\_\_  
(Is the second floor finished? ( ) yes ( ) no Any other site built additions? ( ) yes ( ) no

Manufactured Home: \_\_\_\_\_ SW \_\_\_\_\_ DW \_\_\_\_\_ TW (Size \_\_\_\_\_ x \_\_\_\_\_) # Bedrooms: \_\_\_\_\_ Garage: \_\_\_\_\_ (site built? \_\_\_\_\_) Deck: \_\_\_\_\_ (site built? \_\_\_\_\_)

Duplex: (Size \_\_\_\_\_ x \_\_\_\_\_) No. Buildings: \_\_\_\_\_ No. Bedrooms Per Unit: \_\_\_\_\_

Home Occupation: # Rooms: \_\_\_\_\_ Use: \_\_\_\_\_ Hours of Operation: \_\_\_\_\_ #Employees: \_\_\_\_\_

Addition/Accessory/Other: (Size \_\_\_\_\_ x \_\_\_\_\_) Use: \_\_\_\_\_ Closets in addition? ( ) yes ( ) no

Water Supply:  County \_\_\_\_\_ Existing Well \_\_\_\_\_ New Well (# of dwellings using well \_\_\_\_\_) \*Must have operable water before final

Sewage Supply:  New Septic Tank (Complete Checklist) \_\_\_\_\_ Existing Septic Tank (Complete Checklist) \_\_\_\_\_ County Sewer

Does owner of this tract of land, own land that contains a manufactured home within five hundred feet (500') of tract listed above? ( ) yes (  ) no

Does the property contain any easements whether underground or overhead ( ) yes (  ) no

Structures (existing or proposed): Single family dwellings: Proposed Manufactured Homes: \_\_\_\_\_ Other (specify): \_\_\_\_\_

**Required Residential Property Line Setbacks:**

Front Minimum 35 Actual 40'  
Rear 25 25' +  
Closest Side 10 30'  
Sidestreet/corner lot 20 /  
Nearest Building on same lot \_\_\_\_\_

Comments: \_\_\_\_\_

7-5-18  
N

SPECIFIC DIRECTIONS TO THE PROPERTY FROM LILLINGTON: From Lillington take Hwy 210 to Angier, at Light take NC 55 towards Coa  
Left on Silas Hayes Road lot is on the left.

\_\_\_\_\_  
\_\_\_\_\_  
\_\_\_\_\_  
\_\_\_\_\_  
\_\_\_\_\_

If permits are granted I agree to conform to all ordinances and laws of the State of North Carolina regulating such work and the specifications of plans submitted. I hereby state that foregoing statements are accurate and correct to the best of my knowledge. Permit subject to revocation if false information is provided.

Wendy S. Dorman  
Signature of Owner or Owner's Agent

7-3-18  
Date

\*\*\*It is the owner/applicants responsibility to provide the county with any applicable information about the subject property, including but not limited to: boundary information, house location, underground or overhead easements, etc. The county or its employees are not responsible for any incorrect or missing information that is contained within these applications.\*\*\*

\*\*This application expires 6 months from the initial date if permits have not been issued\*\*

# Southeastern Soil & Environmental Associates, Inc.

P.O. Box 9321  
Fayetteville, NC 28311  
Phone/Fax (910) 822-4540  
Email mike@southeasternsoil.com

April 6, 2018

Harnett County Health Department  
307 Cornelius Harnett Blvd.  
Lillington, N.C. 27546

Re: Soil evaluations and final septic recommendations, Lots 3A, 3B, 4A, 4B, SHC Holdings, Inc. Subdivision, NCSR 1565, Harnett County, North Carolina

To whom it may concern,

A preliminary soils investigation has been completed for each of the above referenced lots. The property is located on NCSR 1565 as shown on the accompanying map. The purpose of the investigation was to determine the ability of the soil to support any subsurface waste disposal system for each proposed lot. All ratings and determinations were made in accordance with "Laws and Rules for Sanitary Sewage Collection, Treatment, and Disposal, 15A NCAC 18A .1900".

Each lot appears to contain at least one area that meets minimum criteria for subsurface waste disposal systems for at least a typical (50' x 50') 3 bedroom home (may include the use of conventional drainlines, gravelless drainlines, low pressure pipe, pumps, fill, large diameter pipe, French Drains, pretreatment, drip irrigation, etc.). Soil characteristics in the usable areas were dominantly provisionally suitable to at least 18 inches (fill, drip irrigation and/or pretreatment) or 24 inches (conventional or LPP) including .1940, .1941, .1942, .1943, .1944 and .1945. A soil map indicating typical soil areas that meet these criteria is enclosed. The lot appears to contain sufficient available space for a repair area for at least a typical 3 bedroom home (may include the use of any of the systems mentioned above).

**Any or all lots may require specific design/layout on our part prior to action by the local health department due to space and soil considerations (at separate cost to client). Alternative systems (mentioned above) could be required on any lot to compensate for shallow unsuitable soil conditions. Specific house locations, house sizes, driveway locations and/or side entry garages may be required on any individual lot. There should be no grading, logging, rutting or other site disturbance in soil areas designated as usable for subsurface waste disposal until approved by the local health department (any site disturbance could remove soil and render the area unusable).**

When evaluated, the soil areas designated as usable for subsurface waste disposal were dry to at least 24 inches. During wetter time periods, subsurface water could be found in any of these soil areas at shallower depths. The local health department has the authority to deny a permit to any soil where water saturates a soil boring. SSEA cannot be certain that this will not occur on any of these lots. If this occurs (and cannot be remedied with a French drain or other drainage), any of these lots could become unsuitable due to .1942 (soil wetness).

This report does not guarantee or warrant that a septic system will function for any specific length of time.

As with any property, this report does not guarantee, represent or imply approval or issuance of improvement permit as needed by the client from the local health department (as such, any potential buyers of these properties should obtain appropriate permits from the local health department prior to making and/or completing purchase obligations or financial commitments. Since professional opinions sometimes differ, an actual improvement permit issuance by the local health department is the only "guarantee" of a site's suitability for a buyers intended use.). This report only addresses rules in force at the time of evaluation. Permits will only be granted if the local health department concurs with the findings of this report. This report only represents my professional opinion as a licensed soil scientist. I trust this is the information you require at this time. If you have any questions, please call.

Sincerely,



Mike Eaker  
NC Licensed Soil Scientist

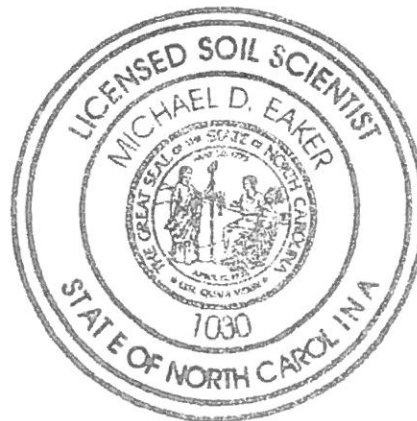





SOUTHERN BUILT, LLC.

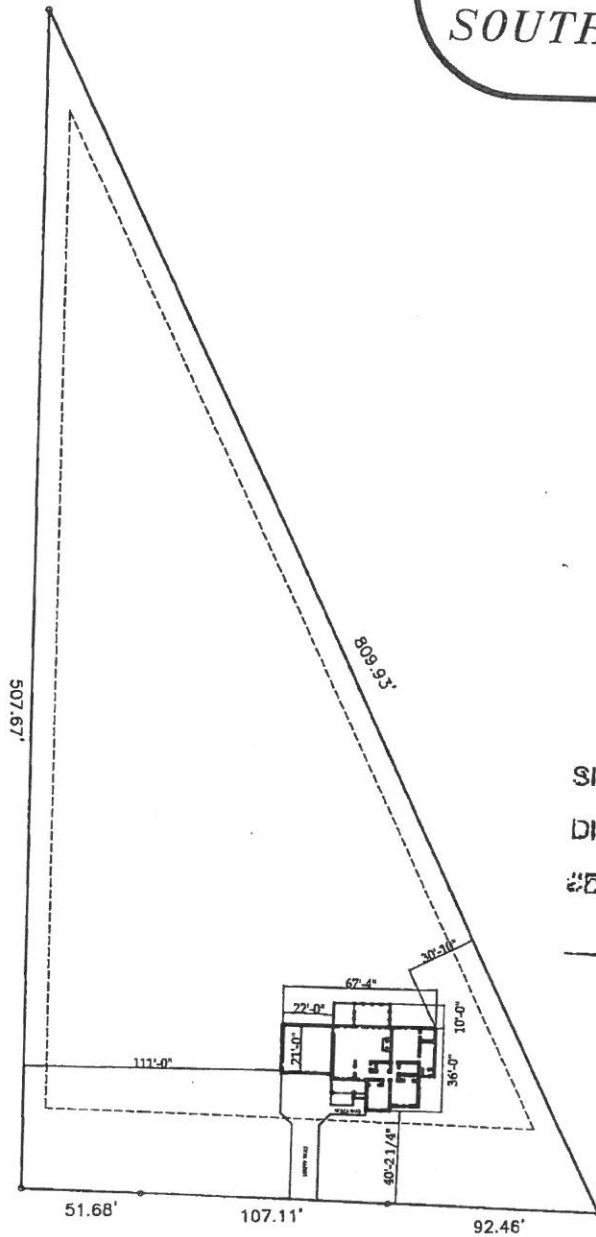

SITE PLAN APPROVAL

DISTRICT RA-30 USE SPD

#BEDROOMS 3

7/5/18

BP ADMINISTRATOR

Lot 4B SILAS HAYES  
481 SILAS HAYES ROAD  
ANGIER, NC 27501  
PIN# 0691-58-8921.000  
Map 2018 PAGE 102

LOT 4B SILAS HAYES

SCALE 1" = 80'-0"

NAME: Southern Built LLC

APPLICATION #: 18-5004424

**\*This application to be filled out when applying for a septic system inspection.\***

**County Health Department Application for Improvement Permit and/or Authorization to Construct**

IF THE INFORMATION IN THIS APPLICATION IS FALSIFIED, CHANGED, OR THE SITE IS ALTERED, THEN THE IMPROVEMENT PERMIT OR AUTHORIZATION TO CONSTRUCT SHALL BECOME INVALID. The permit is valid for either 60 months or without expiration depending upon documentation submitted. (Complete site plan = 60 months; Complete plat = without expiration)

910-893-7525 option 1

CONFIRMATION # \_\_\_\_\_

**Environmental Health New Septic System Code 800**

- **All property irons must be made visible.** Place "pink property flags" on each corner iron of lot. All property lines must be clearly flagged approximately every 50 feet between corners.
- Place "orange house corner flags" at each corner of the proposed structure. Also flag driveways, garages, decks, out buildings, swimming pools, etc. Place flags per site plan developed at/for Central Permitting.
- Place orange Environmental Health card in location that is easily viewed from road to assist in locating property.
- If property is thickly wooded, Environmental Health requires that you clean out the undergrowth to allow the soil evaluation to be performed. Inspectors should be able to walk freely around site. **Do not grade property.**
- **All lots to be addressed within 10 business days after confirmation. \$25.00 return trip fee may be incurred for failure to uncover outlet lid, mark house corners and property lines, etc. once lot confirmed ready.**
- After preparing proposed site call the voice permitting system at 910-893-7525 option 1 to schedule and use code **800** (after selecting notification permit if multiple permits exist) for Environmental Health inspection. Please note confirmation number given at end of recording for proof of request.
- Use Click2Gov or IVR to verify results. Once approved, proceed to Central Permitting for permits.

**Environmental Health Existing Tank Inspections Code 800**

- Follow above instructions for placing flags and card on property.
- Prepare for inspection by removing soil over **outlet end** of tank as diagram indicates, and lift lid straight up (*if possible*) and then **put lid back in place.** (Unless inspection is for a septic tank in a mobile home park)
- **DO NOT LEAVE LIDS OFF OF SEPTIC TANK**
- After uncovering **outlet end** call the voice permitting system at 910-893-7525 option 1 & select notification permit if multiple permits, then use code **800** for Environmental Health inspection. Please note confirmation number given at end of recording for proof of request.
- Use Click2Gov or IVR to hear results. Once approved, proceed to Central Permitting for remaining permits.

**SEPTIC**

If applying for authorization to construct please indicate desired system type(s): can be ranked in order of preference, must choose one.

- Accepted       Innovative       Conventional       Any  
 Alternative       Other \_\_\_\_\_

The applicant shall notify the local health department upon submittal of this application if any of the following apply to the property in question. If the answer is "yes", applicant **MUST ATTACH SUPPORTING DOCUMENTATION**:

- YES  NO Does the site contain any Jurisdictional Wetlands?
- YES  NO Do you plan to have an irrigation system now or in the future?
- YES  NO Does or will the building contain any drains? Please explain. \_\_\_\_\_
- YES  NO Are there any existing wells, springs, waterlines or Wastewater Systems on this property?
- YES  NO Is any wastewater going to be generated on the site other than domestic sewage?
- YES  NO Is the site subject to approval by any other Public Agency?
- YES  NO Are there any Easements or Right of Ways on this property?
- YES  NO Does the site contain any existing water, cable, phone or underground electric lines?

If yes please call No Cuts at 800-632-4949 to locate the lines. This is a free service.

**I Have Read This Application And Certify That The Information Provided Herein Is True, Complete And Correct. Authorized County And State Officials Are Granted Right Of Entry To Conduct Necessary Inspections To Determine Compliance With Applicable Laws And Rules. I Understand That I Am Solely Responsible For The Proper Identification And Labeling Of All Property Lines And Corners And Making The Site Accessible So That A Complete Site Evaluation Can Be Performed.**

Wendy S. Dorson  
PROPERTY OWNERS OR OWNERS LEGAL REPRESENTATIVE SIGNATURE (REQUIRED)

7-3-18  
DATE