

VICINITY MAP
(NO SCALE)

CURVE TABLE				
CURVE	LENGTH	RADIUS	BEARING	CHORD
C1 (REC)	50.35'	475.00'	N51°20'01"E	50.33'
C2 (REC)	57.04'	255.00'	N47°57'47"E	56.92'

LEGEND

- DENOTES IRON PIPE OR BREAK IN LINE
- △ DENOTES CONTROL CORNER
- BG BELOW GROUND REC RECORDED
- AG ABOVE GROUND MEAS MEASURED
- EPK EXISTING PK NAIL
- EIR EXISTING IRON REBAR
- SIR SET REBAR

NOTE - 1/2" IRON REBAR SET FLUSH W/ THE GROUND AT ALL PROPERTY CORNERS UNLESS OTHERWISE NOTED.

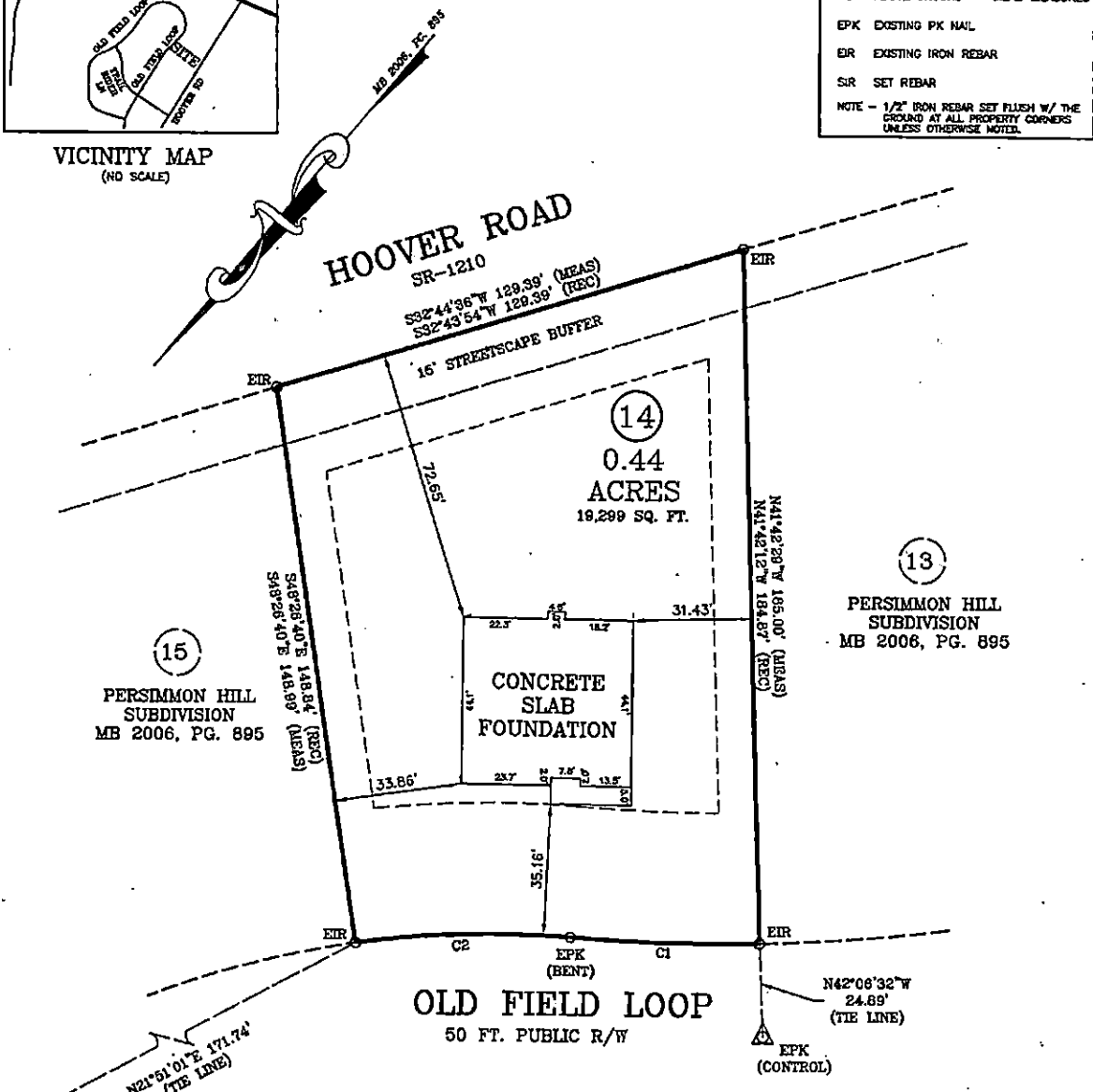

△ EPK (CONTROL)

SURVEY FOR: BEN STOUT CONSTRUCTION
ADDRESS: OLD FIELD LOOP
CITY OF: NEAR PINEVIEW, NC
COUNTY OF: HARNETT

TOWNSHIP OF: BARBECUE
DATE: NOVEMBER 29TH, 2018
SCALE: 1" = 30'
REFERENCE: LOT 14
PERSIMMON HILL SUBDIVISION
MB 2006, PG. 895

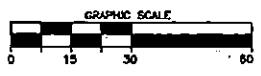

Larry King & Associates, R.L.S., P.A.
P.O. Box 53787
1333 Morganville Road, Suite 201
Fayetteville, NC 28305
Phone: (910)483-4300
Fax: (910)483-4052
www.LKandA.com
NC Firm License C-0887

"I certify that this map was drawn under my supervision from an actual survey made under my supervision (deed description recorded in Map Book 2006, Page 895 or other reference source as shown); that the boundaries not surveyed are indicated as drawn from information in Book and page as referenced above that the ratio of precision or positional accuracy is > 1:10,000; and that this map meets the requirements of The Standards of Practice for Land Surveying in North Carolina (21 NCAC 56. 1600)."

W. Larry King 11-29-18
W. Larry King, Professional Land Surveyor L-1333

K:\data\proj\BEN STOUT\PERSIMMON HILL\LOT 14.dwg\LOT 14 - FOUNDATION.dwg 11/29/2018 12:46:39 PM tanderson, l330