Department of Environment, Health and Natura ources
Division of Environmental Health
On-Site Wastewater Section

Sheet:
Property ID:
Lot #:
File #:
Code:

SOIL/SITE EVALUATION
for ON-SITE WASTEWATER SYSTEM

Owner: Applicant: Precision Custom Homes & New.
Address: Summerlin Lot 10 Date Evaluated: 07/09/2018
Proposed Facility: 4BR SFD Design Flow (.1949): 480 GPD Property Size: 0.58 Ac
Location of Site: Property Recorded: YES
Water Supply: ☑ Public ☐ Individual ☐ Well ☐ Spring ☐ Other
Evaluation Method: ☑ Auger Boring ☐ Pit ☐ Cut
Type of Wastewater: ☐ Sewage ☐ Industrial Process ☐ Mixed

PROFILE #	.1940 Landscape Position/ Slope %	Horizon Depth (In.)	SOIL MORPHOLOGY .1941		OTHER PROFILE FACTORS				Profile Class & LTAR
			.1941 Structure/ Texture	.1941 Consistence Mineralogy	.1942 Soil Wetness/ Color	.1943 Soil Depth (IN.)	.1956 Sapro Class	.1944 Restr Horiz	
1,3	L 3%	0-42	GR LS	VFR NSNP Kg		42			PS
									0.8
2,4	L 3%	0-40	GR LS	VFR NSNP Kg					PS
		40-48	GR SL	GR SSA Kg		48			0.7

Description	Initial System	Repair System
Available Space (.1945)		
System Type(s)	25% MC	25% MC
Site LTAR	0.7	0.7

Other Factors (.1946):
Site Classification (.1948): Provisionally Suitable
Evaluated By:
Others Present: Andrea Currin, NEHS

FILE #

COMMENTS: _____

LANDSCAPE POSITIONS	GROUP	TEXTURES	.1955 LTAR	CONSISTENCE MOIST	WET
R-RIDGE	I	S-SAND	1.2 - 0.8		
S-SHOULDER SLOPE		LS-LOAMY SAND		VFR-VERY FRIABLE	NS-NON-STICKY
L-LINEAR SLOPE				FR-FRIABLE	SS-SLIGHTY STICKY
FS-FOOT SLOPE	II	SL-SANDY LOAM	0.8 - 0.6	FI-FIRM	S-STICKY
N-NOSE SLOPE		L-LOAM		VFI-VERY FIRM	VS-VERY STICKY
H-HEAD SLOPE				EFI-EXTREMELY FIRM	NP-NON-PLASTIC
CC-CONCLAVE SLOPE	III	SI-SILT	0.6 - 0.3		SP-SLIGHTLY STICKY
CV-CONVEX SLOPE		SIL-SILT LOAM			P-PLASTIC
T-TERRACE		CL-CLAY LOAM			VP-VERY PLASTIC
FP-FLOOD PLAN		SCL-SANDY CLAY LOAM			
	IV	SIC-SILTY CLAY	0.4 - 0.1		
		C-CLAY			
		SC-SANDY CLAY			

STRUCTURE	MINERALOGY
SG-SINGLE GRAIN	SLIGHTLY EXPANSIVE
M- MASSIVE	
CR-CRUMB	EXPANSIVE
GR-GRANULAR	
SBK-SUBANGULAR BLOCKY	
ABK-ANGULAR BLOCKY	
PL-PLATY	
PR-PRISMATIC	

Show profile locations and other site features (dimensions, references or benchmark, and North)

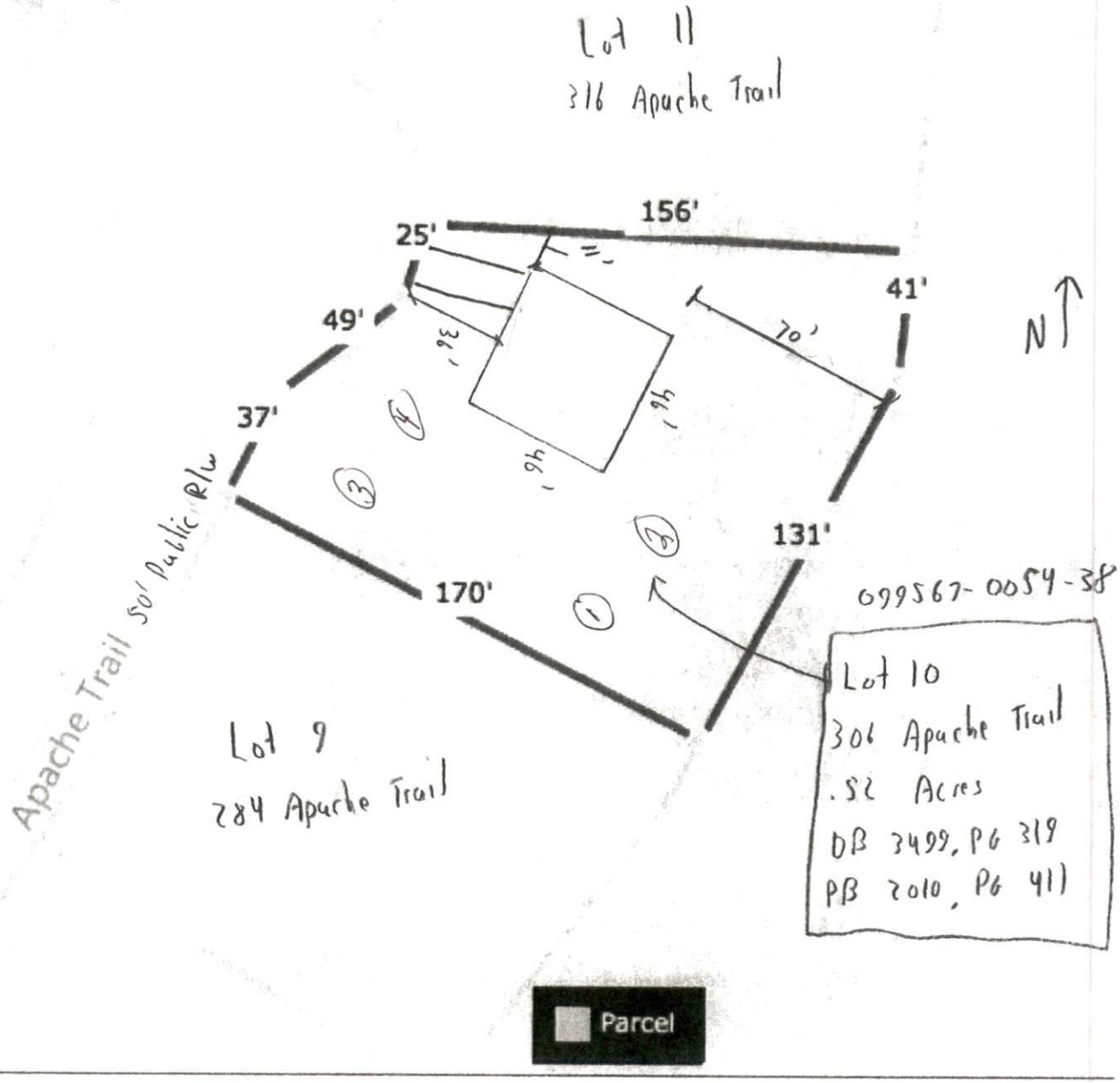

SITE PLAN APPROVAL
DISTRICT RA-20M USE SFD
BEDROOMS 4
BP 6/29/18
ADMINISTRATOR