

HTE# 18-544394

Harnett County Department of Public Health

25288

PERMIT # 300887

Operation Permit

521320

New Installation Septic Tank Nitrification Line Repair Expansion

PROPERTY LOCATION: 306 Apache Trl (Milton Welch Rd.)

Name: (owner) Precision Custom Homes SUBDIVISION Summerlin LOT # 10

System Installer: Patrick Gardner Registration #

Basement with plumbing: Garage Number of Bedrooms 4

Type of Water Supply: Community Public Well Distance from well NA feet

System Type: 25% Reduction Sys. IIIb Types V and VI Systems expire in 5 years.

(In accordance with Table V a) Owner must contact Health Department 6 months prior to expiration for permit renewal.

This system has been installed in compliance with applicable North Carolina General Statutes, Rules for Sewage Treatment and Disposal, and all conditions of the Improvement Permit and Construction Authorization.

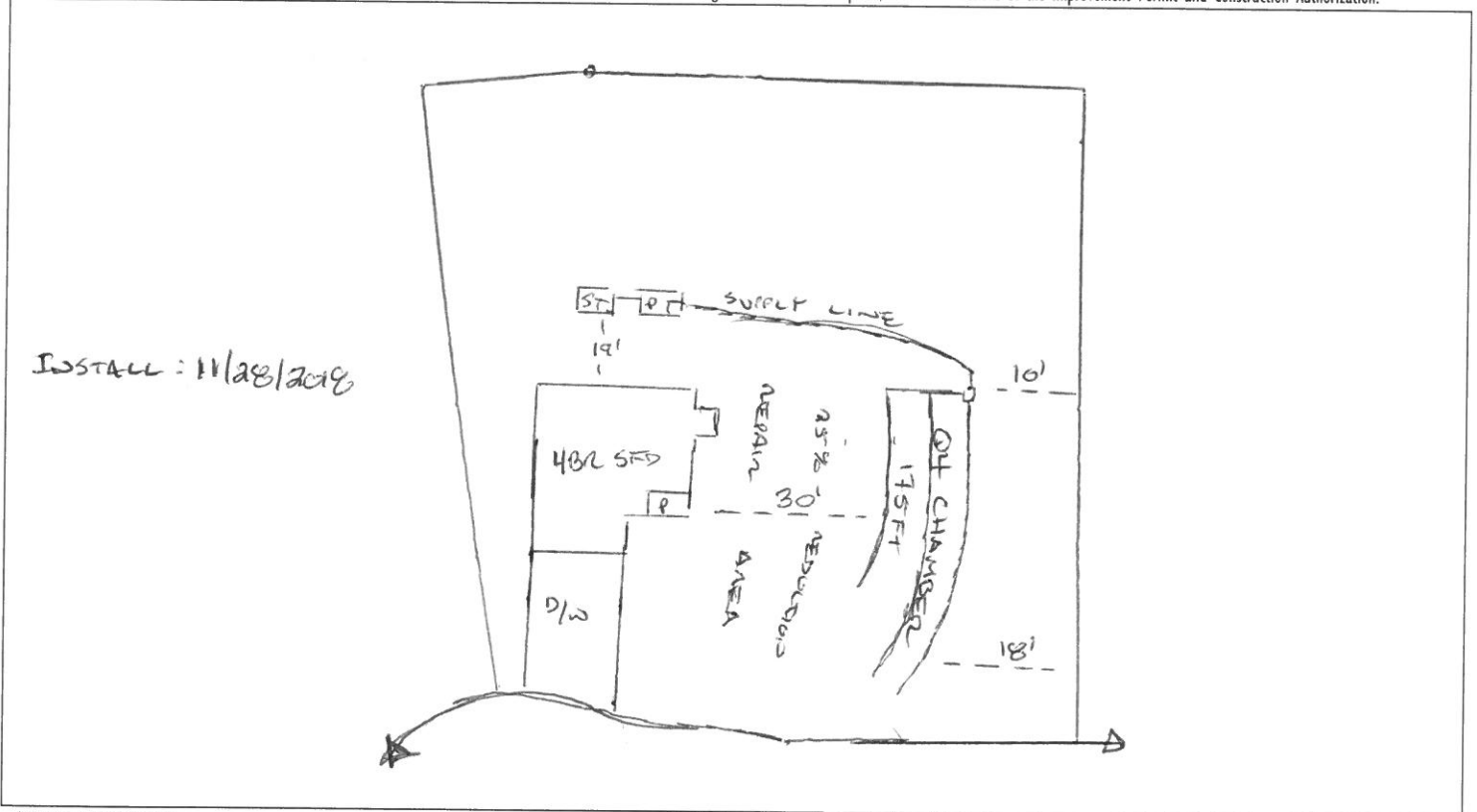

PERMIT CONDITIONS:

- I. Performance: System shall perform in accordance with Rule .1961.
- II. Monitoring: As required by Rule .1961.
- III. Maintenance: As required by Rule .1961. Other: _____
Subsurface system operator required? Yes No
If yes, see attached sheet for additional operation conditions, maintenance and reporting.
- IV. Operation: _____
- V. Other: _____

D-Box Pump Alarm H2O Line PWR Line

Following are the specifications for the sewage disposal system on the above captioned property.

Type of system: Conventional Other Oil Chambers IIIb Septic Tank: 1000 gallons Pump Tank: 1000 gallons

Subsurface Drainage Field: No. of ditches 1 exact length of each ditch 175 feet width of ditches 3 feet depth of ditches 18-22 inches

French Drain Required: _____ Linear feet

Authorized State Agent [Signature] Date 12/28/18