

I, MICHAEL P. GRIFFIN, certify that under my direction and supervision this map was drawn from an actual field survey; that the error of closure of the survey as calculated by coordinates is 1: 10,000+; that the area shown hereon was calculated by coordinates.

Witness my hand and seal this 3RD day of JANUARY 2019.

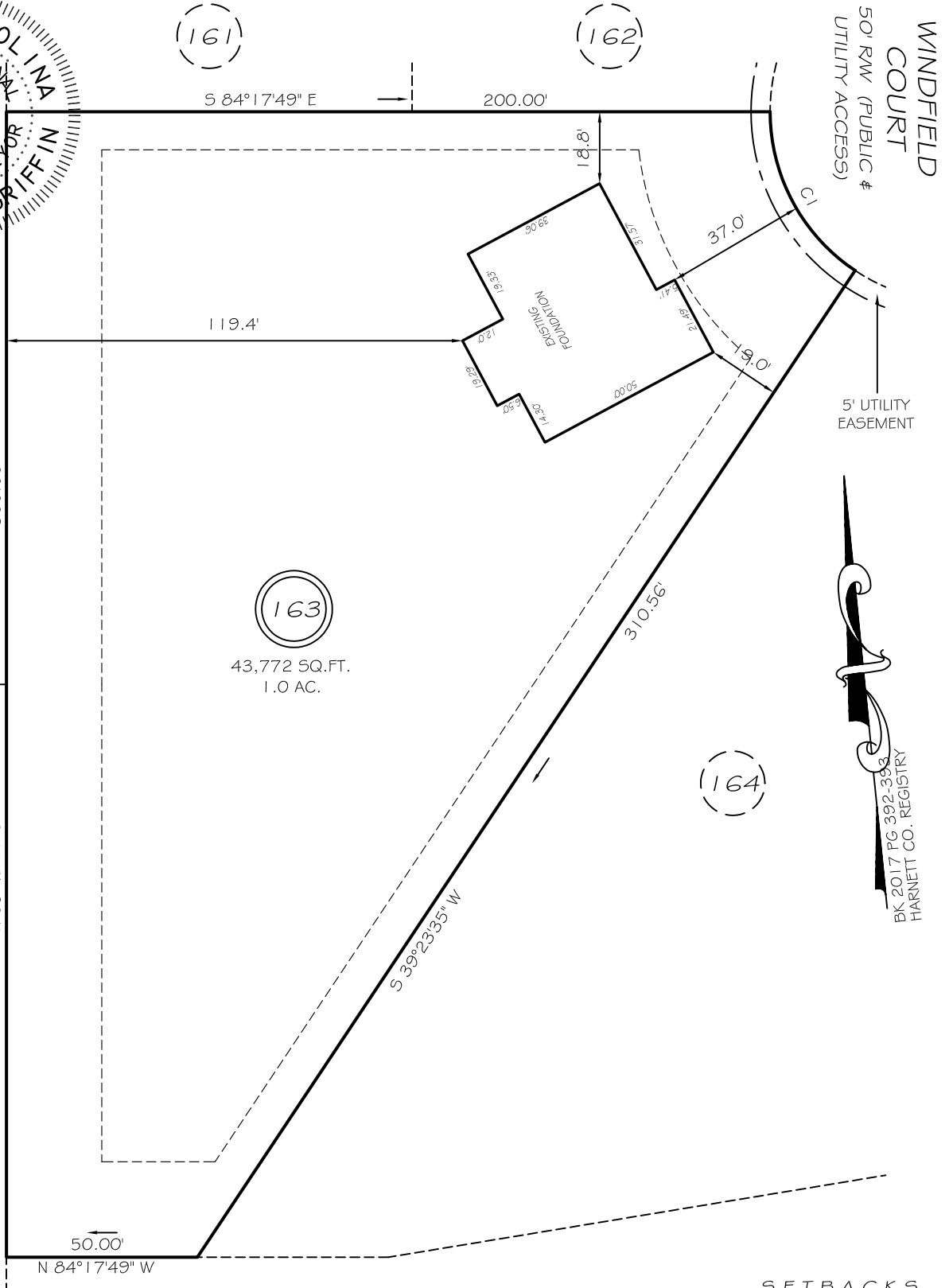
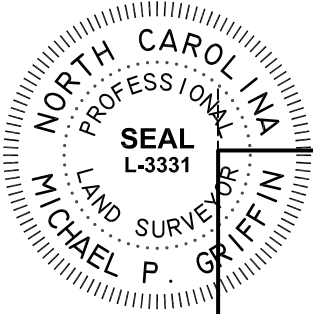

WINDFIELD COURT
50' RW (PUBLIC UTILITY ACCESS)

5' UTILITY EASEMENT

163
43,772 SQ. FT.
1.0 AC.

BK 2017 PG 392-398
HARNETT CO. REGISTRY

SETBACKS

FRONT	35'
REAR	25'
SIDE	10'

C1 R=50.00' L=49.14' S22°27'07"E 47.19'

THIS PROPERTY IS NOT LOCATED
IN THE 100 YEAR FLOOD ZONE.

LEGEND			
EIP	EXISTING IRON PIPE	FES	FLARED END SECTION
IPS	IRON PIPE SET	WM	WATER METER
RW	RIGHT OF WAY	CO	CLEAN OUT
N/F	NOW OR FORMERLY	FH	FIRE HYDRANT
EIS	EXISTING IRON STAKE	CB	CATCH BASIN

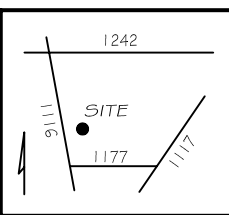

GLS INC GRIFFIN LAND SURVEYING, INC.
P. O. BOX 148
FUQUAY-VARINA, NC 27526
(919) - 567-1963

FOUNDATION SURVEY
FOR
H & H HOMES

OAKMONT
LOT 163
WINDFIELD COURT
NORTH CAROLINA
HARNETT COUNTY BARBECUE TOWNSHIP

DRAWN BY KDF	DATE 1/3/19
CHECKED BY MPG	SCALE 1" = 40'