

HTE# 18-5-44222

Harnett County Department of Public Health

30078

Improvement Permit

A building permit cannot be issued with only an Improvement Permit

ISSUED TO: David & Angela Smith

PROPERTY LOCATION: 3892 McClean Chapel Ch. rd. (SR 2030)  
SUBDIVISION \_\_\_\_\_ LOT # 145

NEW  REPAIR  EXPANSION

Site Improvements required prior to Construction Authorization Issuance: \_\_\_\_\_

Type of Structure: 60'x55' 3BR SFD

Proposed Wastewater System Type: 25% Reduction Sys.

Projected Daily Flow: 360 GPD

Number of bedrooms: 3 Number of Occupants: 6 max

Basement  Yes  No

Pump Required:  Yes  No  May be required based on final location and elevations of facilities

Type of Water Supply:  Community  Public  Well Distance from well NA feet

Permit valid for:  Five years  No expiration

Permit conditions: \_\_\_\_\_

Authorized State Agent: [Signature]

Date: 06/25/2018

SEE ATTACHED SITE SKETCH

The issuance of this permit by the Health Department in no way guarantees the issuance of other permits. The permit holder is responsible for checking with appropriate governing bodies in meeting their requirements. This site is subject to revocation if the site plan, plat, or the intended use changes. The Improvement Permit shall not be affected by a change in ownership of the site. This permit is subject to compliance with the provisions of the Laws and Rules for Sewage Treatment and Disposal and to conditions of this permit.

Construction Authorization

(Required for Building Permit)

The construction and installation requirements of Rules .1950, .1952, .1954, .1955, .1956, .1957, .1958, and .1959 are incorporated by references into this permit and shall be met. Systems shall be installed in accordance with the attached system layout.

ISSUED TO: David & Angela Smith

PROPERTY LOCATION: 3892 McClean Chapel Ch. rd. (SR 2030)  
SUBDIVISION \_\_\_\_\_ LOT # 14B

Facility Type: 60'x55' 3BR SFD  New  Expansion  Repair

Basement?  Yes  No Basement Fixtures?  Yes  No

Type of Wastewater System\*\* Pump to 25% Reduction Sys. (Initial) Wastewater Flow: 360 GPD

(See note below, if applicable )

Pump to 25% Reduction Sys. (Repair)

Installation Requirements/Conditions

Septic Tank Size 1000 gallons

Pump Tank Size 1000 gallons

Number of trenches 3

Exact length of each trench 60 feet

Trenches shall be installed on contour at a

Maximum Trench Depth of: 24 inches

(Trench bottoms shall be level to +/-1/4"

in all directions)

Trench Spacing: 9 Feet on Center

Soil Cover: 12 inches

(Maximum soil cover shall not exceed

36" above the trench bottom)

Pump Requirements: \_\_\_\_\_ ft. TDH vs. \_\_\_\_\_ GPM

Aggregate Depth: NA inches below pipe

NA inches above pipe

NA inches total

Conditions: Pump to on contour D-Box Equal Distribution

WATER LINES (INCLUDING IRRIGATION) MUST BE 10FT. FROM ANY PART OF SEPTIC SYSTEM OR REPAIR AREA.  
NO UTILITIES ALLOWED IN INITIAL OR REPAIR DRAIN FIELD AREA.

\*\*If applicable: I understand the system type specified is different from the type specified on the application. I accept the specifications of this permit.

Owner/Legal Representative Signature: \_\_\_\_\_

Date: \_\_\_\_\_

This Construction Authorization is subject to revocation if the site plan, plat, or the intended use changes. The Construction Authorization shall not be transferred when there is a change in ownership of the site. This

Construction Authorization is subject to compliance with the provisions of the Laws and Rules for Sewage Treatment and Disposal and to the conditions of this permit.

SEE ATTACHED SITE SKETCH

Authorized State Agent: [Signature]

Date: 06/25/2018

ANDREW CURRIE

Construction Authorization Expiration Date: 06/25/2018

HTE# 18-5-44222

Permit # 30078

# Harnett County Department of Public Health Site Sketch

ISSUED TO: David & Angela Smith

PROPERTY LOCATOR: 3892 McClean Chapel Ch. rd. (SR 2030)  
SUBDIVISION \_\_\_\_\_ LOT # 148

Authorized State Agent: ANDREW CURRIN

Date: 06/25/2018

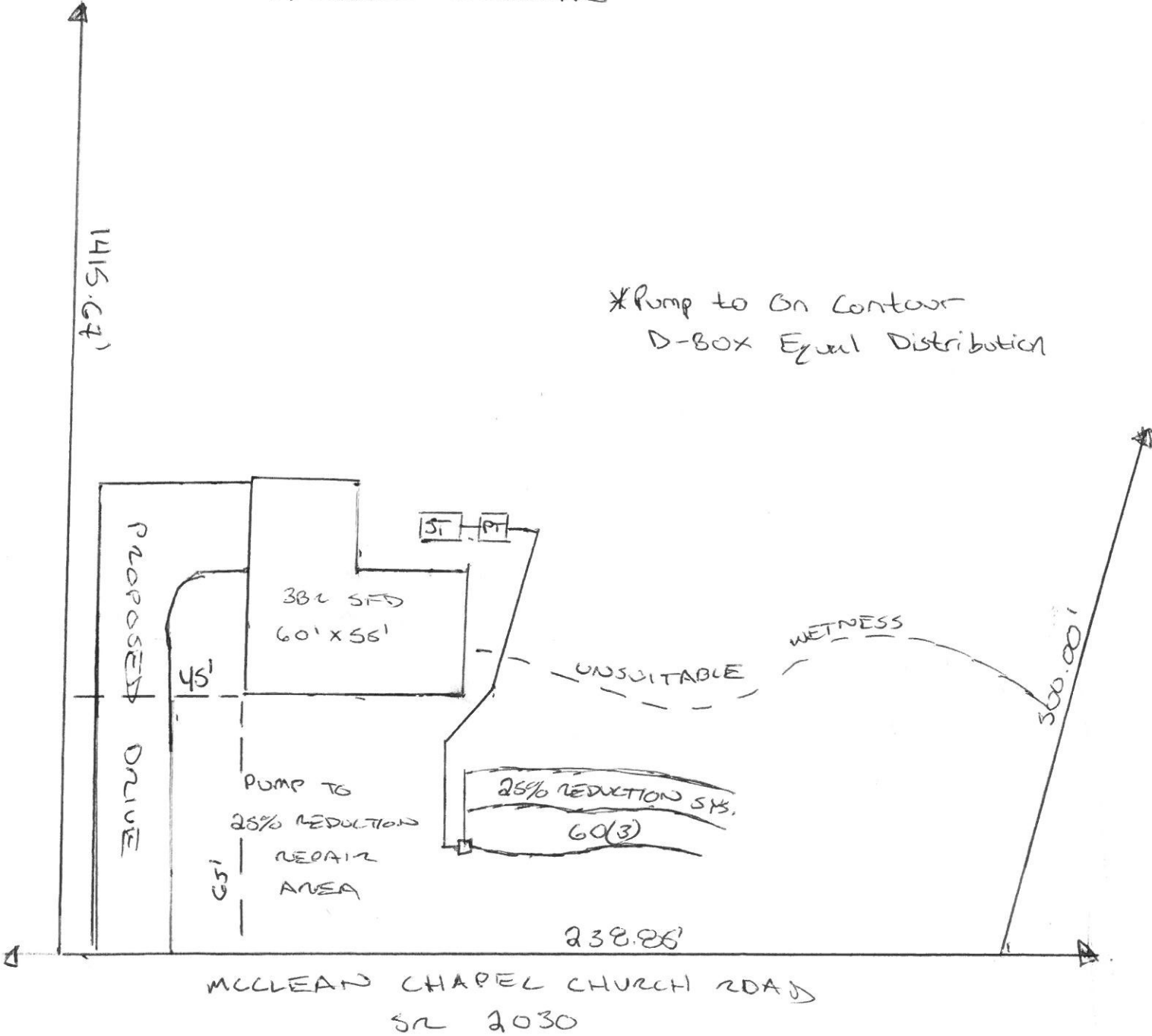

**SOIL/SITE EVALUATION  
 for ON-SITE WASTEWATER SYSTEM**

Owner:            Applicant: David & Angela Smith  
 Address: 3892 McQueen Cr. N.S. Date Evaluated: 06/22/2018  
 Proposed Facility: 382 SS Design Flow (.1949): 306 gpd Property Size: 17 AC  
 Location of Site:            Property Recorded: 183  
 Water Supply:  Public  Individual  Well  Spring  Other  
 Evaluation Method:  Auger Boring  Pit  Cut  
 Type of Wastewater:  Sewage  Industrial Process  Mixed

P R O F I L E #	.1940 Landscape Position/ Slope %	Horizon Depth (In.)	SOIL MORPHOLOGY .1941		OTHER PROFILE FACTORS				Profile Class & LTAR
			.1941 Structure/ Texture	.1941 Consistence Mineralogy	.1942 Soil Wetness/ Color	.1943 Soil Depth (IN.)	.1956 Sapro Class	.1944 Restr Horiz	
1, 2, 5 4	L 6%	0-30	GL LS	VAR NSVP <u>          </u>	7.5YR7/1 @ 20"				
		30+	BL SCU	RL 5.5Y <u>          </u>	7.5YR7/1 @ 30"	30			UNS
3, 6, 7	L 6%	0-36	GL LS	VAR NSVP <u>          </u>					PS
		36-48	BL SCU	RL 5.5Y <u>          </u>	7.5YR7/1 @ 42"	48			0.5
8, 9	L 6%	0-48	GL LS	VAR NSVP <u>          </u>		48			PS/0.8
10	L 4%	0-46	GL LS	VAR NSVP <u>          </u>					PS
		40-48	BL SCU	RL 5.5Y <u>          </u>		48			0.5

Description	Initial System	Repair System	Other Factors (.1946):
Available Space (.1945)			Site Classification (.1948): <u>Andrew Corrin, N.E.T.S</u>
System Type(s)	<u>25% MC</u>	<u>25% MC</u>	Evaluated By: <u>Provisionally suitable</u>
Site LTAR	<u>0.5</u>	<u>0.5</u>	Others Present: