

**SOIL/SITE EVALUATION
 for ON-SITE WASTEWATER SYSTEM**

Owner: Applicant:
 Address: Date Evaluated:
 Proposed Facility: Design Flow (.1949): Property Size:
 Location of Site: Property Recorded:
 Water Supply: Public Individual Well Spring Other
 Evaluation Method: Auger Boring Pit Cut
 Type of Wastewater: Sewage Industrial Process Mixed

P R O F I L E #	.1940 Landscape Position/ Slope %	Horizon Depth (In.)	SOIL MORPHOLOGY .1941		OTHER PROFILE FACTORS				Profile Class & LTAR
			.1941 Structure/ Texture	.1941 Consistence Mineralogy	.1942 Soil Wetness/ Color	.1943 Soil Depth (IN.)	.1956 Sapro Class	.1944 Restr Horiz	
1	LS 2-5	0-17	G S2	VF2 NS/HP					
		17-36	SBK C	F2 SS/SP	10-12-2 @ 32"				P3 3
2		0-18	C S2	V2 NS/HP					
		18-36	SBK C	F1 SS/SP	0-2 @ 32"				P5 3
3		0-48	G S	VF2 NS/HP					S.S
4		0-24	G S2	VF2 NS/HP					
		24-39	SBK C	F2 SS/SP	0-2 @ 36"				P3 3

Description	Initial System	Repair System	Other Factors (.1946): PJ Site Classification (.1948): Evaluated By: CK Others Present: -
Available Space (.1945)	✓	✓	
System Type(s)	2 5' x 2' (20' RUMP)		
Site LTAR	P3	3	

SITE PLAN
 LOT 9 MAP BOOK 2006 PAGE 828
 "MCLEAN CHAPEL PARTNERS, LLC" SUBDIVISION
 FOR
ONSITE HOMES, LLC
 STEWART'S CREEK TOWNSHIP

HARNETT COUNTY
 DATE 04/20/2018
 SURVEYED BY :

NORTH CAROLINA
 SCALE 1" = 150 FEET
 ROBERT E. LEACH, II

DRAWING NO. 2018034_lot9

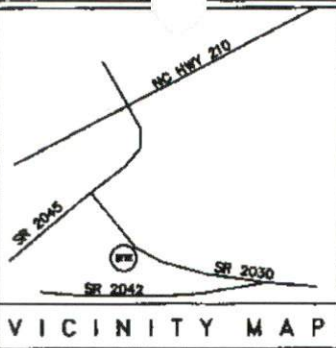

PRELIMINARY PLAT
 FOR ILLUSTRATIVE PURPOSES ONLY

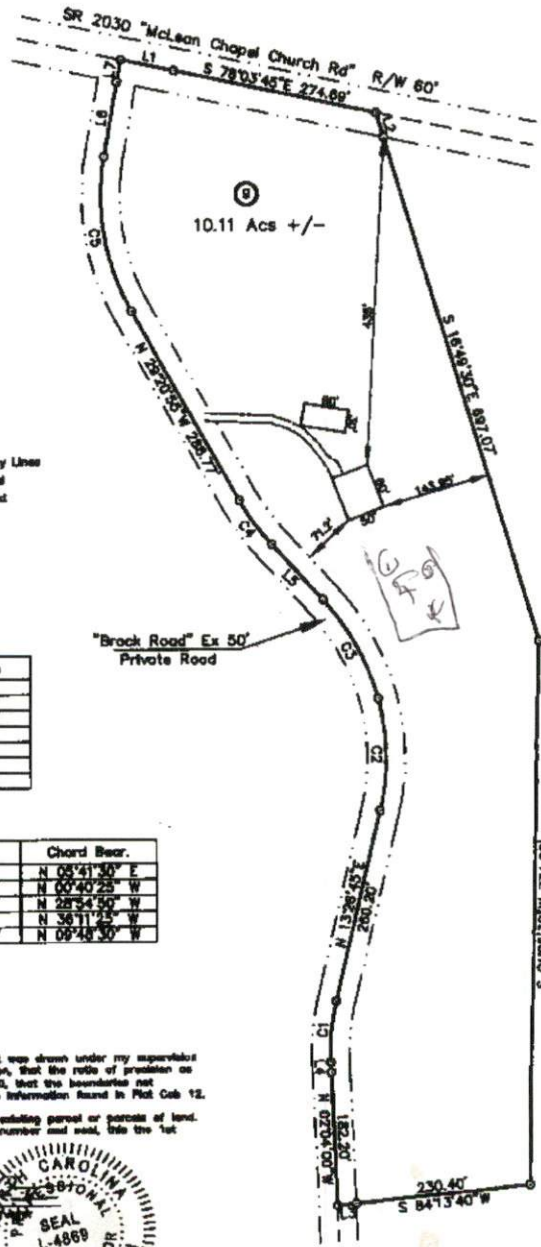

Line Table

— — — — —	Boundary Lines
— · — · — ·	Road Right of Way Lines
— — — — —	Centerline of Road
- - - - -	Lines not Surveyed

Course	Bearing	Distance
L1	S 78°13'55"E	72.00'
L2	S 16°48'30"E	53.87'
L3	S 84°13'40"W	24.00'
L4	N 02°02'15"W	14.11'
L5	N 43°01'30"W	87.50'
L6	N 09°23'55"E	104.35'
L7	N 09°43'55"E	30.00'

Curve	Radius	Length	Chord	Chord Bear.
C1	310.00'	83.91'	83.65'	N 05°41'30"E
C2	310.00'	152.78'	151.24'	N 00°40'25"W
C3	310.00'	152.80'	151.28'	N 28°54'50"W
C4	310.00'	74.03'	73.85'	N 36°11'25"W
C5	310.00'	211.45'	207.37'	N 09°48'30"W

Handwritten notes and circled numbers:

1 17 (24)
 3 121 (32)
 2 48"
 4 284 (36)

NORTH CAROLINA
 HARNETT COUNTY

I, Robert E. Leach, II, certify that this plat was drawn under my supervision from an actual survey made under my supervision, that the rolls of provision as calculated by latitude and departure is 1/16,000, that the boundaries not surveyed are shown as broken lines plotted from information found in Plat C-12, Page 302.

I further certify that this survey is of an existing parcel or parcels of land. Witness my original signature, registration number and seal, this 1st day of February, 2018.

Robert E. Leach, II
 Robert E. Leach, II, Professional Land Surveyor
 License Number L-4869

SEAL
 L-4869
 LAND SURVEYOR
 ROBERT E. LEACH, II

