

LEFT ELEVATION  
1/8" = 1'-0"

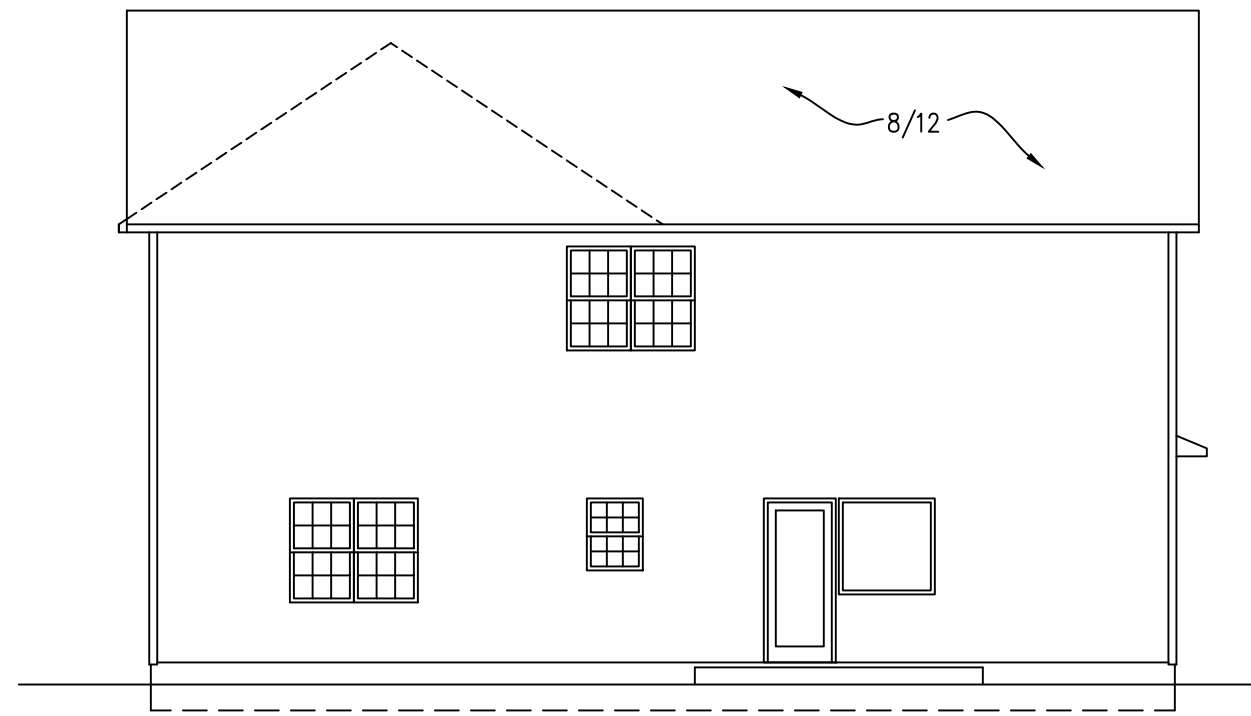

REAR ELEVATION  
1/8" = 1'-0"

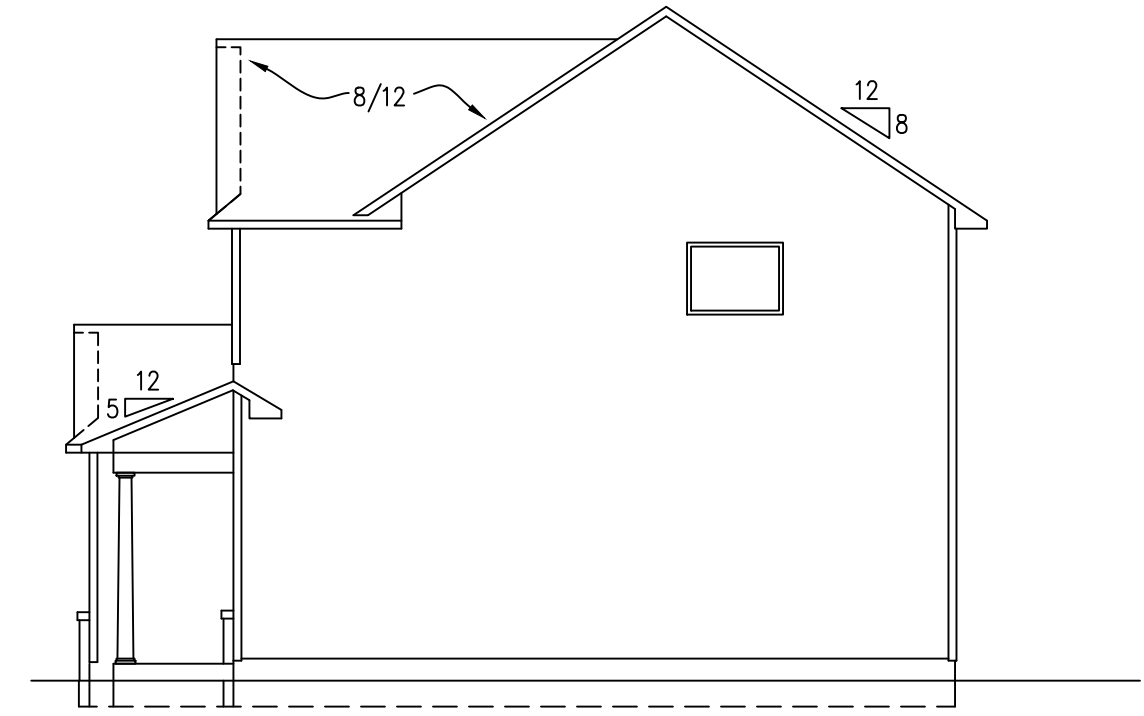

RIGHT ELEVATION  
1/8" = 1'-0"



FRONT ELEVATION  
1/4" = 1'-0"

The design and plans are the sole property of Ivercon, Inc., the copyright owner. These drawings are provided for the construction of a single house, for the exclusive use of this client, on the lot, designated herein. The documents may not be copied in any way. The designer has attempted to provide an accurate set of documents to comply with the requirements of the North Carolina Building Code 2006 Edition.

OUR OAKLAND DESIGN  
LOT #: 19  
Subdivision: Sweetwater

IVERCON, INC.  
PO Box 64778 910-237-3461-ph  
Fayetteville, NC 28306 910-223-1395-fax

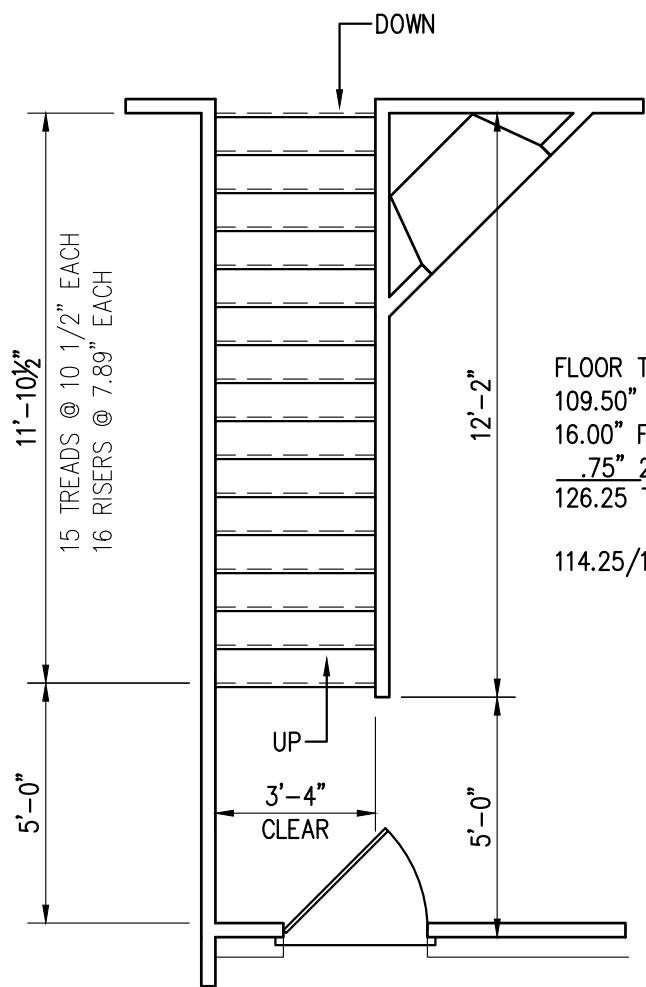

FLOOR TO FLOOR HEIGHT (9'-0" CEILING)  
 109.50" WALLS  
 16.00" FLOOR TRUSSES  
 .75" 2ND FLOOR DECKING  
 126.25 TOTAL HEIGHT  
 114.25/16 RISERS = 7.89"/RISER

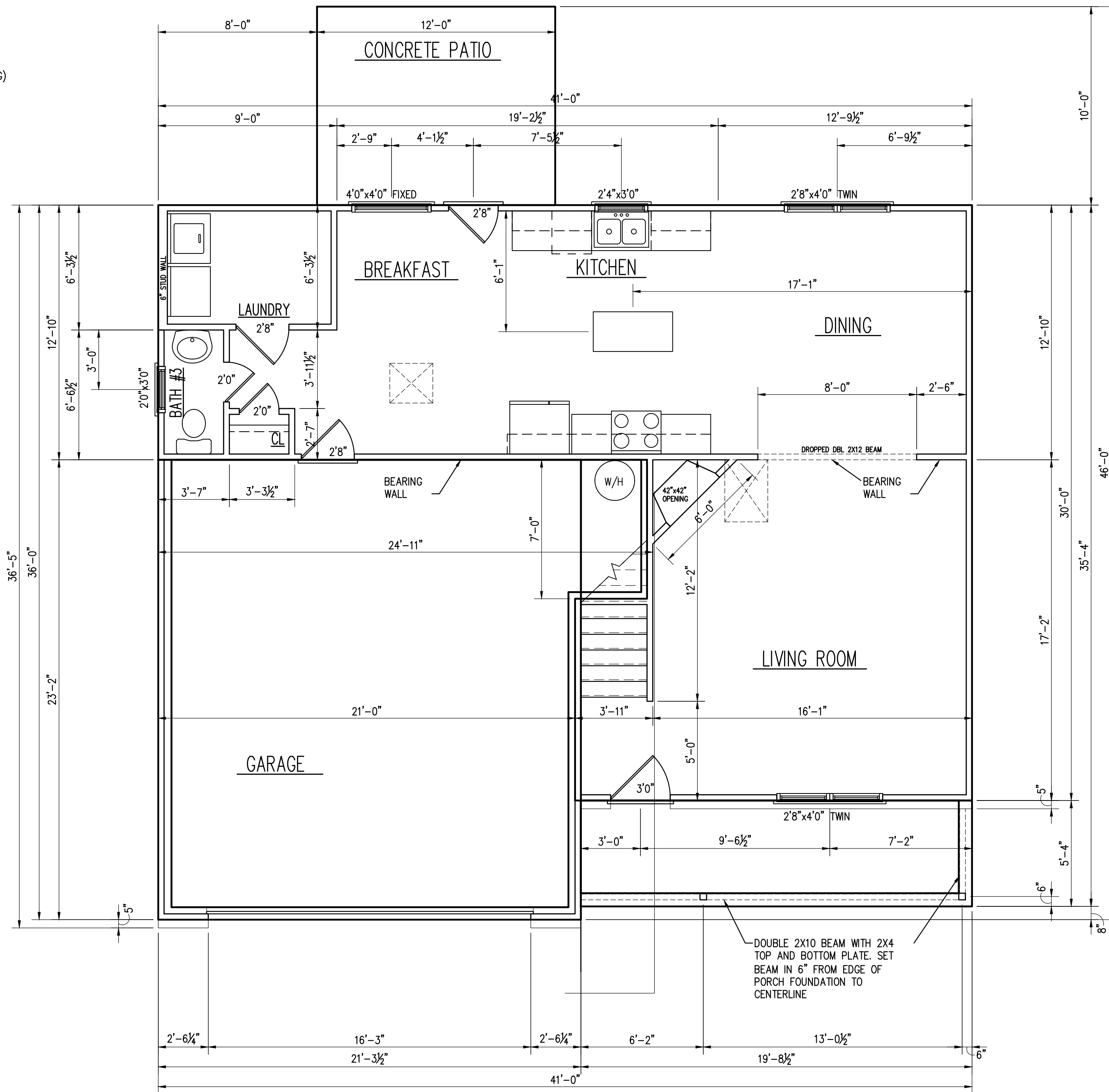

ALL DIMENSIONS PROVIDED ARE TO FACE OF FRAMING MEMBERS UNLESS NOTED OTHERWISE

AREA DATA  
 FRAMED FIRST FLOOR 844 SF (Slab 776 SF)  
 FRAMED SECOND FLOOR 1103 SF  
 FRAMED GARAGE 493 SF (SLAB 473 SF)  
 BONUS ROOM N/A  
 TOTAL HEATED 1,947 SF  
 GROSS HEATED WITH GARAGE 2,440 SF

COVERED PORCH FRONT 100 SF (SLAB 88 SF)  
 PATIO BACK 120 SF

FIRST FLOOR PLAN  
 1/4" = 1'-0"

The design and plans are the sole property of Ivercon, Inc., the copyright owner. These drawings are provided for the construction of a single house, for the exclusive use of this client, on the lot, designated herein. The documents may not be copied in any way. The designer has attempted to provide an accurate set of documents to comply with the requirements of the North Carolina Building Code 2006 Edition.

OUR OAKLAND DESIGN  
 LOT #: 19  
 Subdivision: Sweetwater

IVERCON, INC.  
 PO Box 64778  
 Fayetteville, NC 28306

910-237-3461-ph  
 910-223-1395-fax

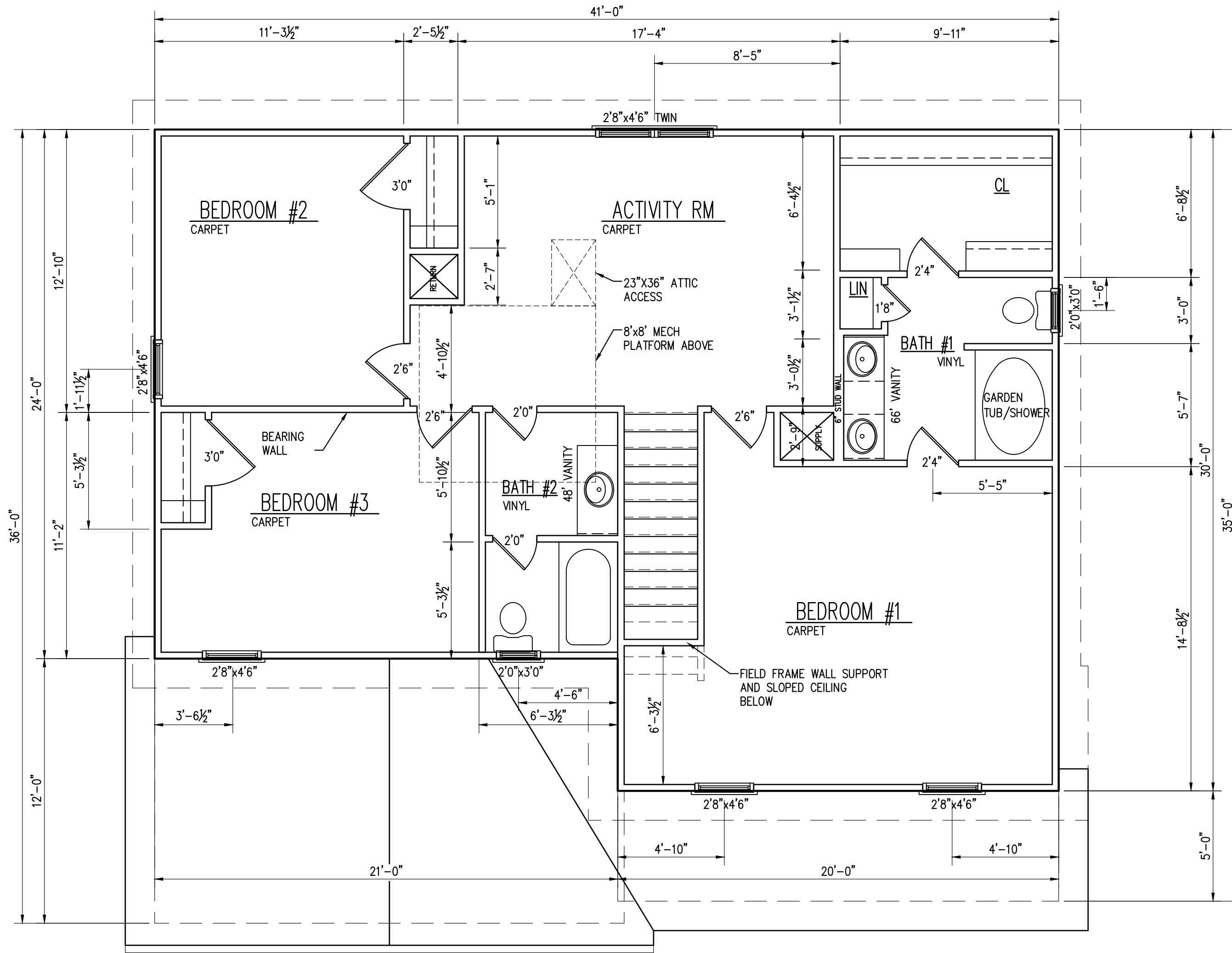
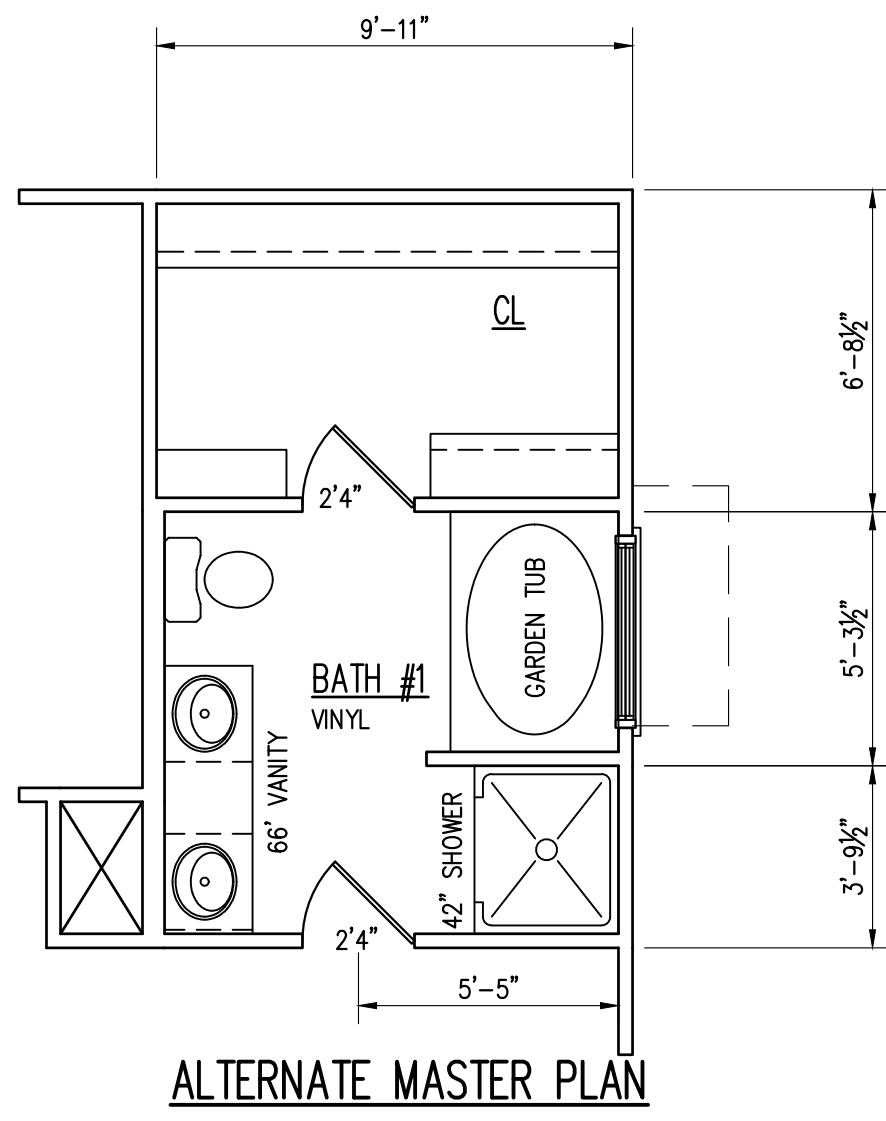

1/2"x12" ANCHOR BOLTS @ 6'-0" O.C., 1'-0" FROM ENDS AT CORNERS, 1'-0" FROM ENDS AT ALL DOOR JAMBS, AND 1'-0" FROM ENDS AT ALL SPLICES IN WALL PLATES

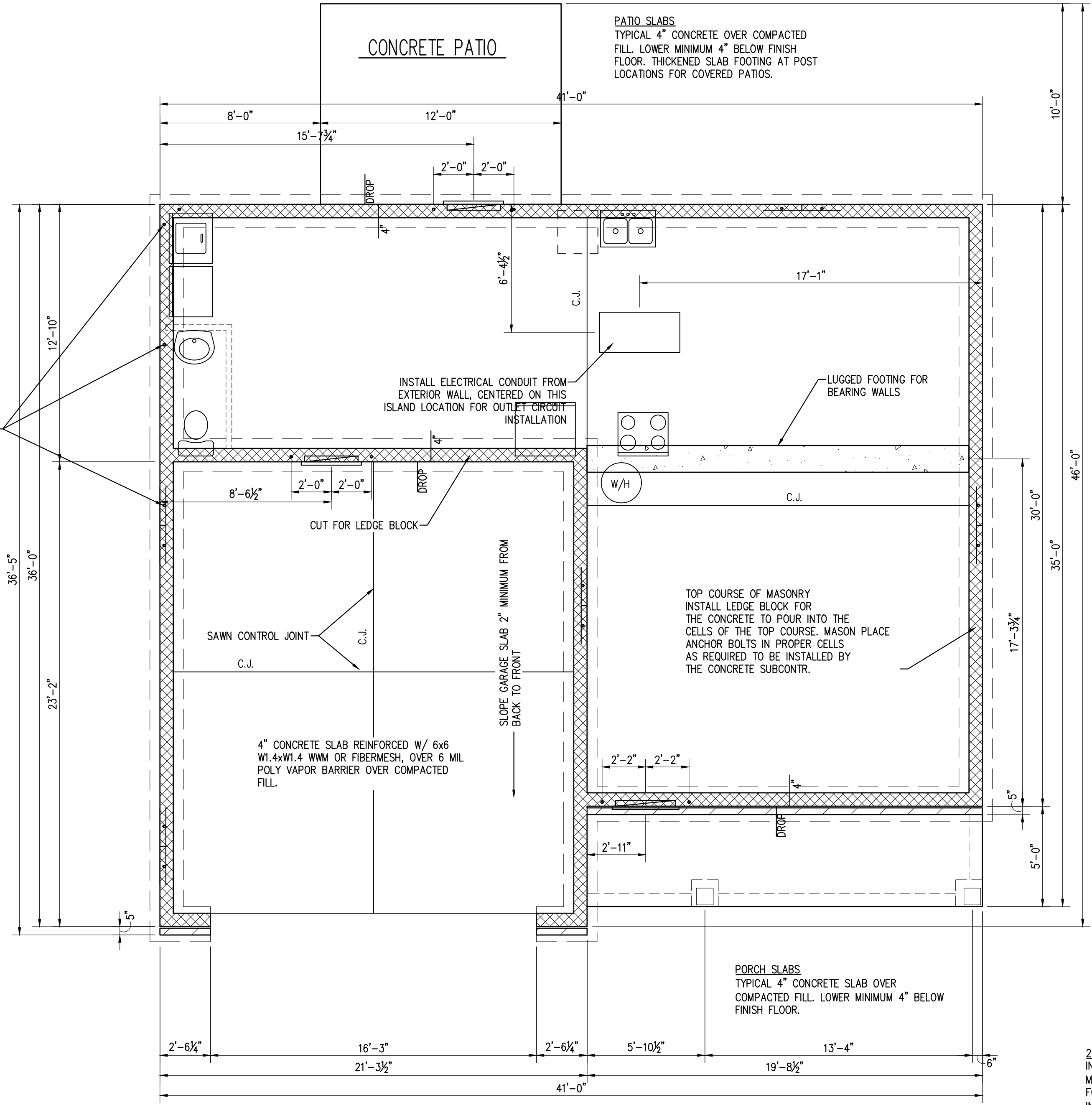

2-STORY HOUSE PLANS  
INSTALL 3 COURSES OF BRICK TO TOP OF MASONRY FOUNDATION FOR 8" SOLID CAP. FOR BLOCK FOUNDATIONS FILL CELLS SOLID IN TOP 8" COURSE OF MASONRY

**FOUNDATION PLAN**  
1/4" = 1'-0"

The design and plans are the sole property of Ivercon, Inc., the copyright owner. These drawings are provided for the construction of a single house, for the exclusive use of this client, on the lot, designated herein. The documents may not be copied in any way. The designer has attempted to provide an accurate set of documents to comply with the requirements of the North Carolina Building Code 2006 Edition.

**OUR OAKLAND DESIGN**  
LOT #: 19  
Subdivision: Sweetwater

**IVERCON, INC.**  
PO Box 64778  
Fayetteville, NC 28306  
910-237-3461-ph  
910-223-1395-fax

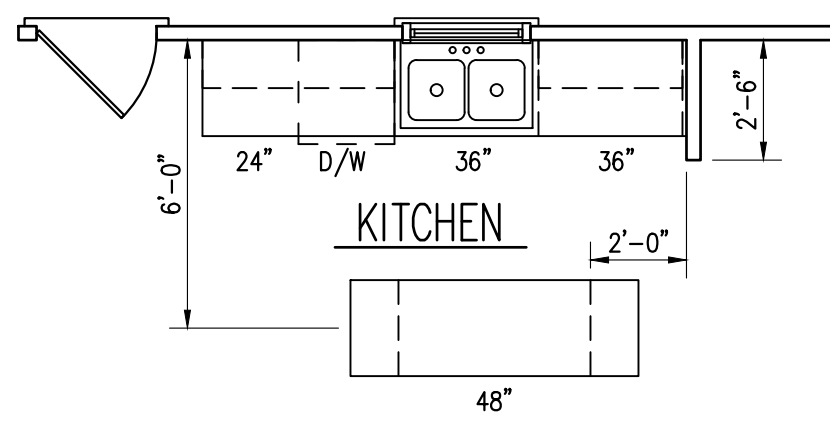
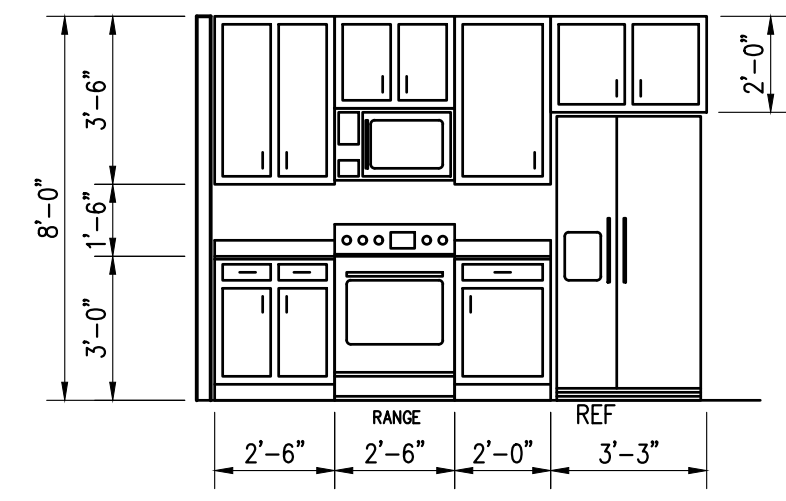
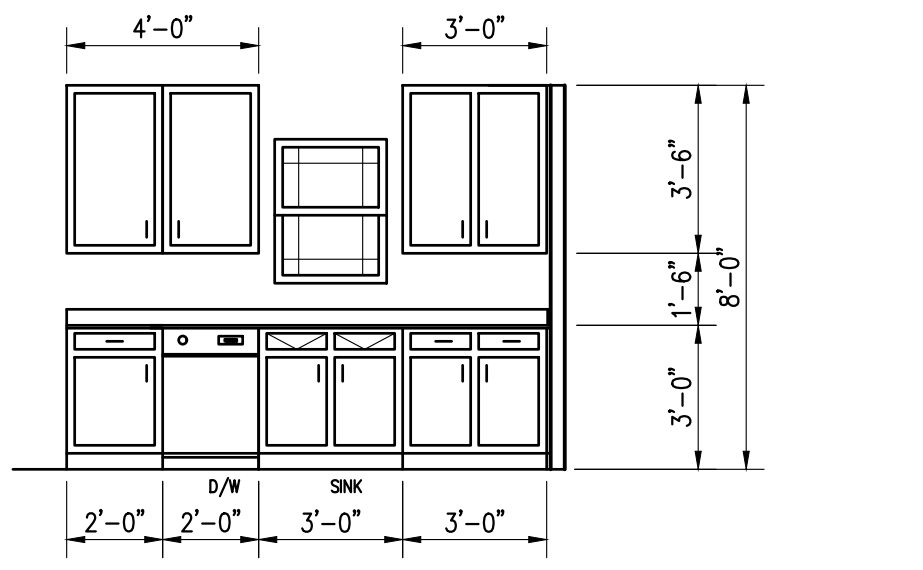

**KITCHEN**

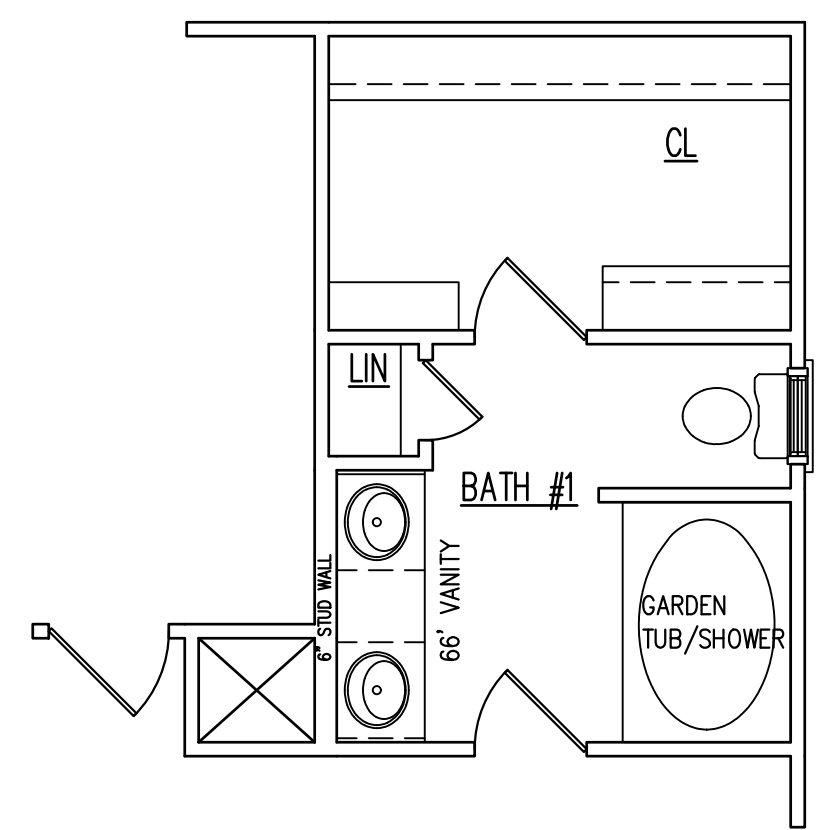
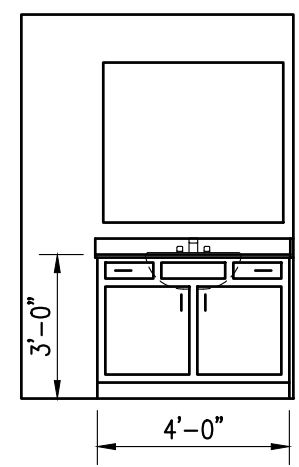
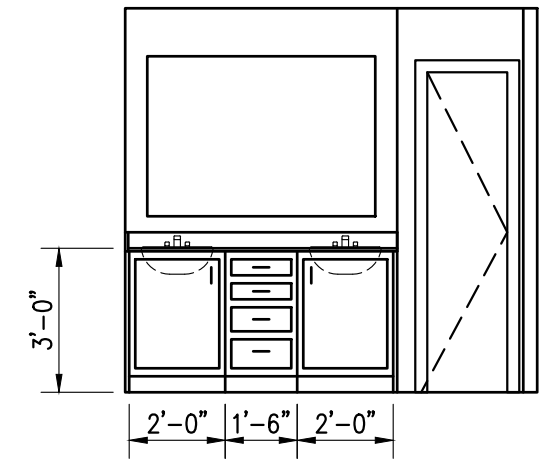
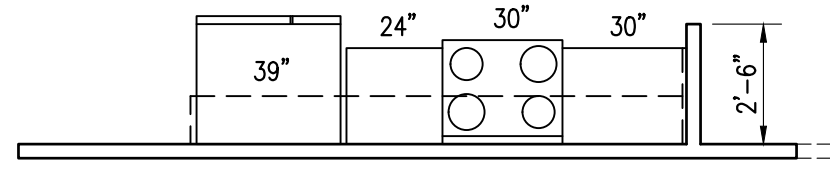
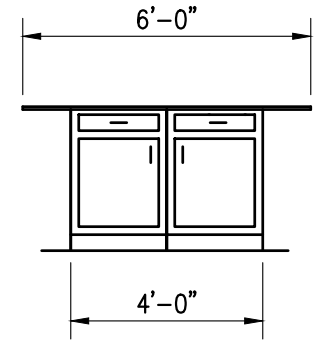

**BATHROOM #1**

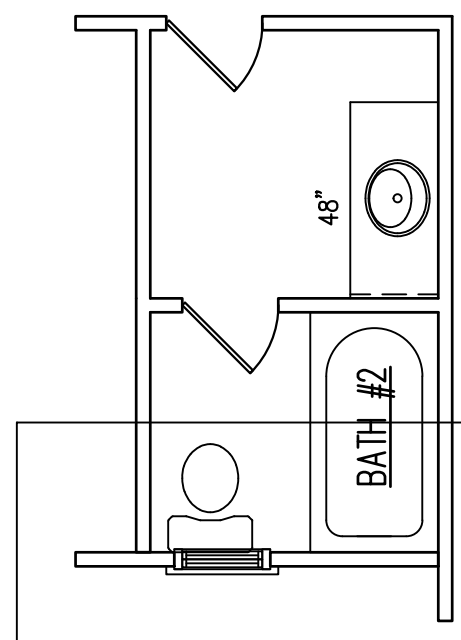

**BATHROOM #2**

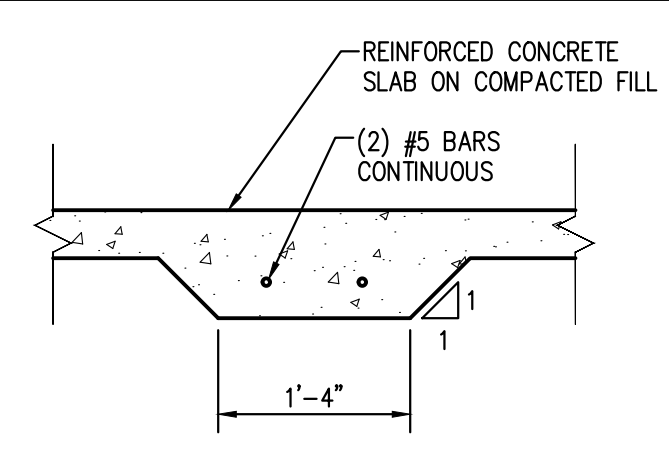

**TYPICAL LUGGED FOOTING**  
3/4" = 1'-0"

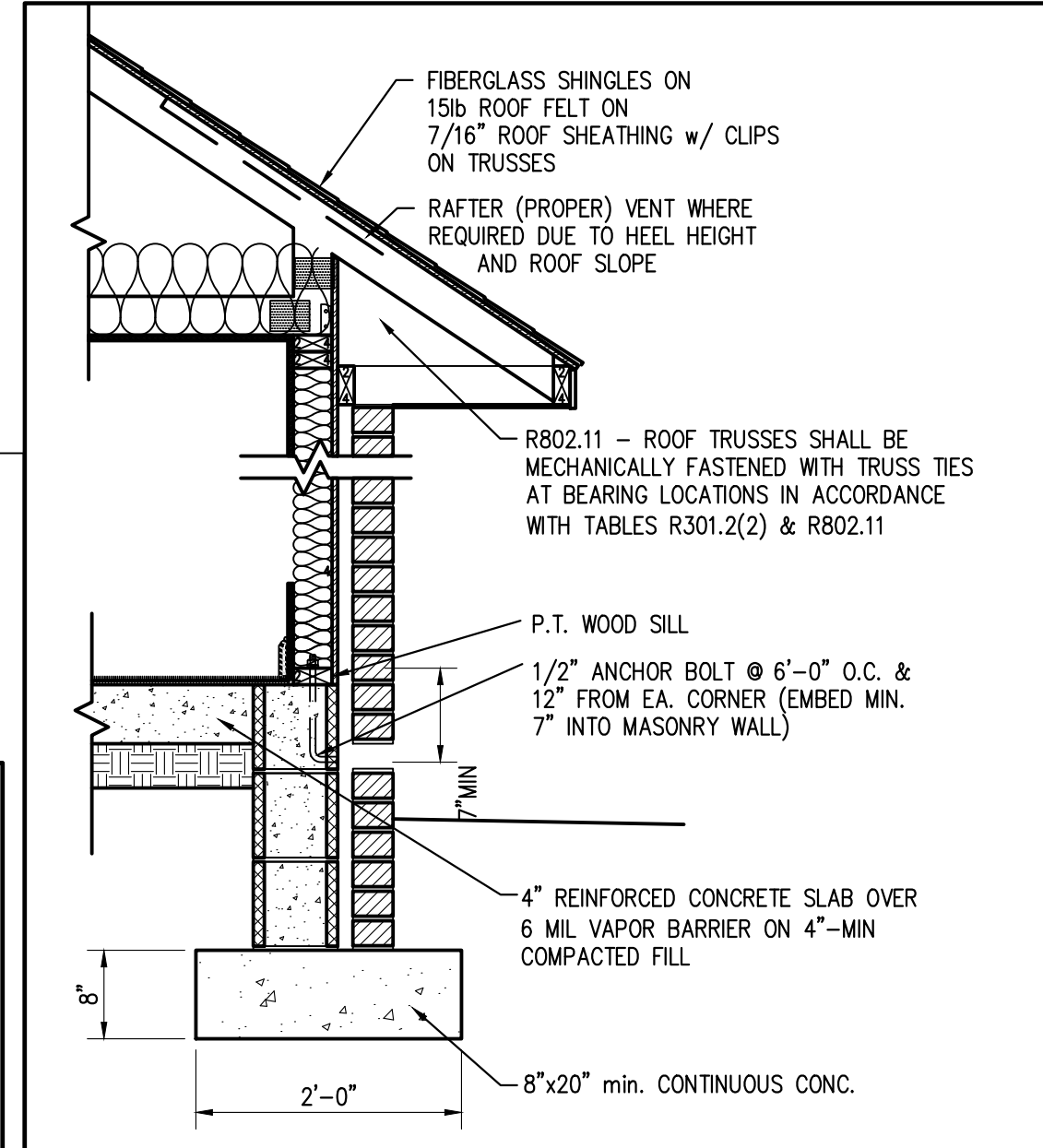

**TYPICAL WALL SECTION W/ BRICK VENEER**  
3/4" = 1'-0" LESS THAN 110mph WIND ZONE

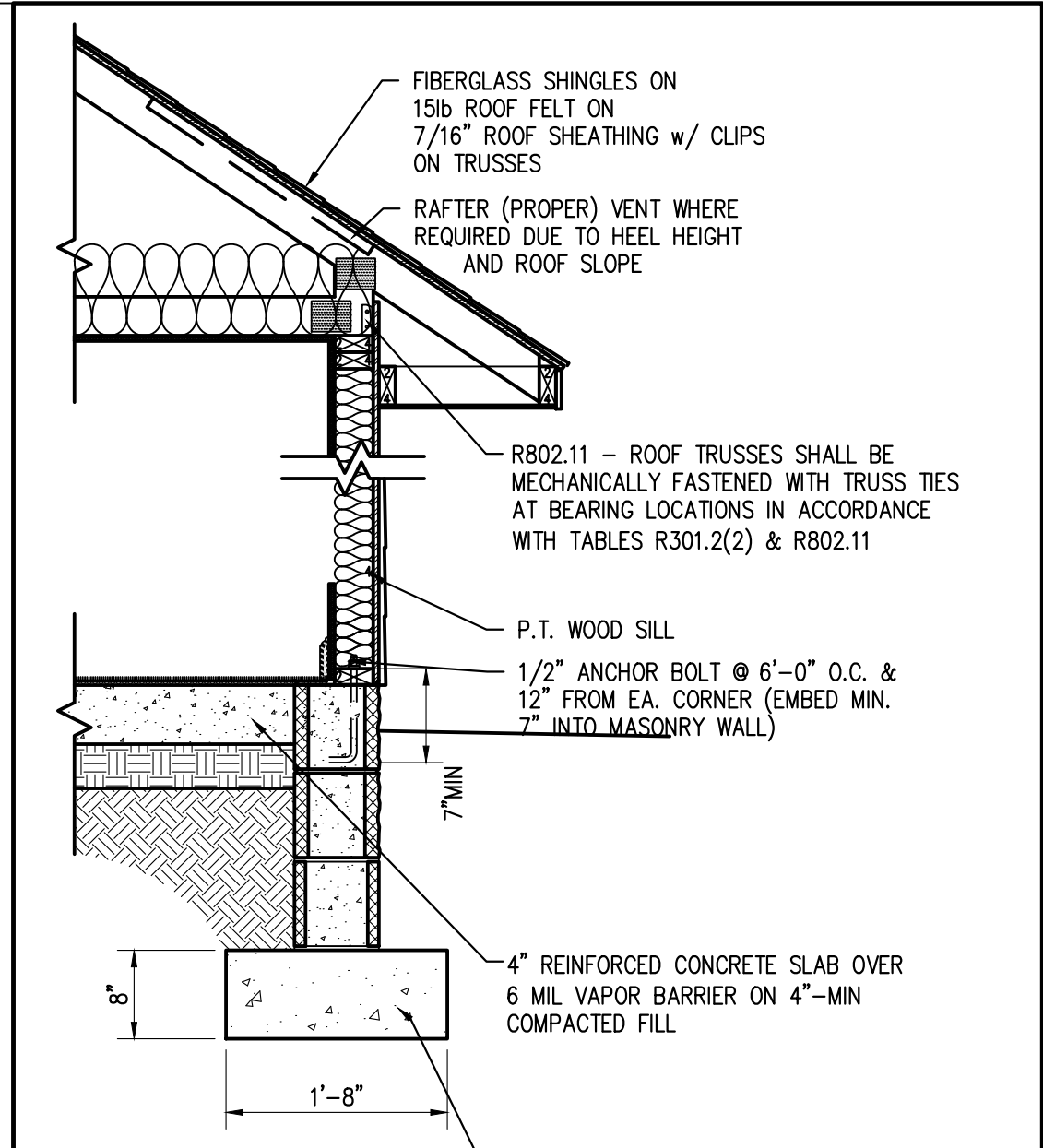

**TYPICAL WALL SECTION**  
3/4" = 1'-0" LESS THAN 110mph WIND ZONE  
FOUNDATION WALL HEIGHT VARIES AS GRADING REQUIRES

THE CONTRACTOR IS RESPONSIBLE FOR VERIFYING ALL DIMENSIONS AND BRING THE ATTENTION OF THE DESIGNER AS SOON AS IS PRACTICAL. THE CONTRACTOR IS REQUIRED TO MAKE ALL NECESSARY ADJUSTMENTS TO THE FOUNDATION CONSTRUCTION AS IS REQUIRE TO ADAPT TO THE SITE CONDITIONS.

**FIXTURE / DEVISE LEGEND**

	CEILING FAN		SMOKE DETECTOR		WALL OUTLET
	CEILING FAN WITH LIGHT		EXHAUST FAN		220 VOLT OUTLET
	CEILING-MOUNTED FLUORESCENT LIGHT		EXHAUST FAN W/ LIGHT		GROUND-FAULT OUTLET
	CEILING-MOUNTED LIGHT		TELEPHONE JACK		QUADRAPLEX WALL OUTLET
	6" FLUSH MOUNT ROUND LED		DOOR BELL		WATER PROOF OUTLET
	4" FLUSH MOUNT ROUND LED		CABLE JACK		OUTLET MOUNTED @ 44" AFF (ALL OUTLETS AT CABINETS)
	WALL-MOUNTED LIGHT		THERMOSTAT		DUPLEX OUTLET W/DUPLEX USB
	RECESSED DIRECTIONAL LIGHT		FLOOR OUTLET		STACKED DOUBLE SWITCH
	FLOOD LIGHT W/ MOTION SENSOR		RETURN AIR		ONE POLE SWITCH
	FLUORESCENT		GARAGE DOOR OPENER		THREE-WAY SWITCH
			DOOR BELL		FOUR-WAY SWITCH
					DIMMER SWITCH
					ELECTRICAL PANEL
					EXTERIOR WATER FAUCET

**GENERAL NOTES**

- PROVIDE CRAWL SPACE ACCESS OPENING MIN. 24"x36"
- MAINTAIN MIN 18" SPACE BETWEEN TOP OF PIERS AND CRAWL SPACE GRADE. ADJUST FOR MECHANICAL DUCT CLEARANCES AS REQUIRED
- PROVIDE VAPOR BARRIER IN CRAWL SPACE
- MIN 8"x16" FOUNDATION VENTS. QUANTITY AS REQUIRED TO MEET MIN FREE AIR AREA AS CALCULATED
- ANCHOR BOLTS @ 6'-0" OC AND 1'-0" FROM EACH CORNER OF BUILDING EMBEDDED MIN 7" INTO MASONRY CELL GROUTED SOLID
- ALL SILL PLATES ON SLAB CONSTRUCTION SHALL BE PRESSURE TREATED MIN. 2X4
- ALL MUD SILLS SHALL BE PRESSURE TREATED LUMBER
- PROVIDE THRU-WALL FLASHING @ ALL EXTERIOR WALLS @ TOP OF FOUNDATION WALL, AND MINIMUM 8" ABOVE GRADE
- PROVIDE THRU WALL FLASHING AT ALL DOOR AND WINDOW HEADS IN BRICK VENEER, EXTENDED MIN 8" BEYOND EACH END OF OPENING. FULL HEAD WEEPS MIN 32". MIN TWO WEEPS PER OPENING
- PROVIDE STEEL LINTELS @ ALL DOOR AND WINDOW HEADS IN BRICK VENEER
- TYPICAL CEILING HEIGHT 8'-0" AFF (UNO)
- TYPICAL WINDOW HEAD HEIGHT 6'-8" AFF (UNO)
- FULL HEAD WEEP JOINTS AT ALL THRU-WALL FLASHING, MIN 32" OC
- 1'-9" OVERHANG FROM FACE OF STUD FRAMING WITH BRICK VENEER (FOR 1'-4" EXPOSED OVERHANG))
- 1'-4" OVERHANG FROM STUD FRAMING @ LOCATIONS WITH HORIZONTAL SIDING
- OVERHANG ON COVERED PORCHES MATCH OVERHANG @ EXTERIOR WALL
- TYPICAL 5" FROM EXTERIOR FACE OF STUD TO EXTERIOR FACE OF BRICK VENEER
- ALL DIMENSIONS PROVIDED ARE TO FACE OF FRAMING MEMBERS UNLESS NOTED OTHERWISE

THE CONTRACTOR IS RESPONSIBLE FOR VERIFYING ALL DIMENSIONS AND BRING THE ATTENTION OF THE DESIGNER AS SOON AS IS PRACTICAL. THE CONTRACTOR IS REQUIRED TO MAKE ALL NECESSARY ADJUSTMENTS TO THE FOUNDATION CONSTRUCTION AS IS REQUIRE TO ADAPT TO THE SITE CONDITIONS.

The design and plans are the sole property of Ivercon, Inc., the copyright owner. These drawings are provided for the construction of a single house, for the exclusive use of this client, on the lot, designated herein. The documents may not be copied in any way. The designer has attempted to provide an accurate set of documents to comply with the requirements of the North Carolina Building Code 2006 Edition.

OUR OAKLAND DESIGN  
LOT #: 19  
Subdivision: Sweetwater

IVERCON, INC.  
PO Box 64778 910-237-3461-ph  
Fayetteville, NC 28306 910-223-1395-fax

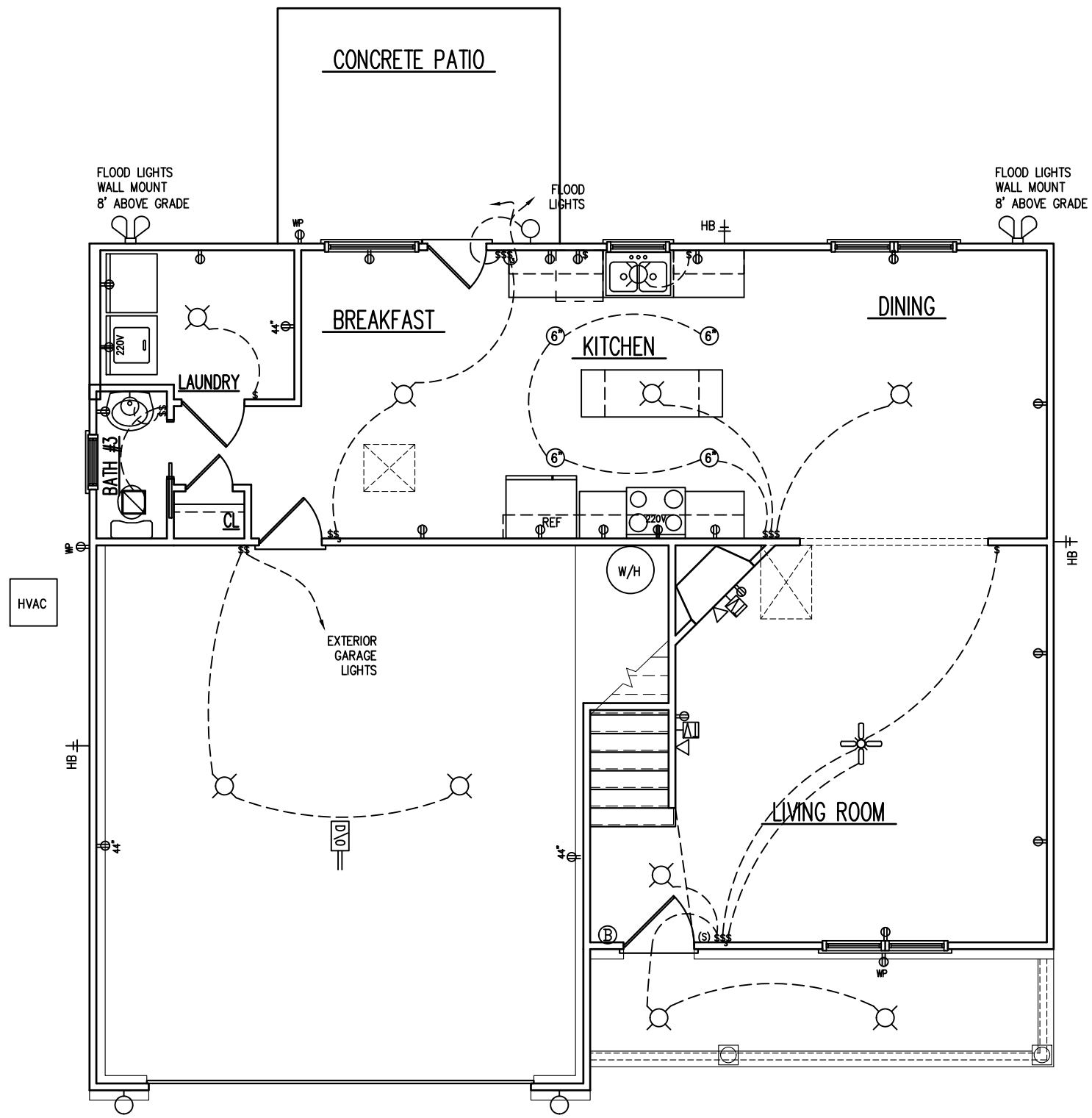

**FIRST FLOOR ELECTRICAL PLAN**  
NTS

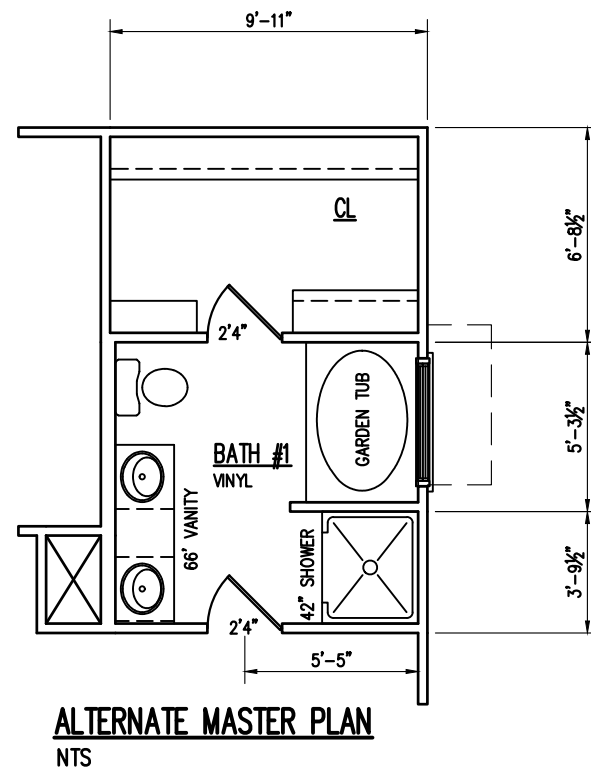

**ALTERNATE MASTER PLAN**  
NTS

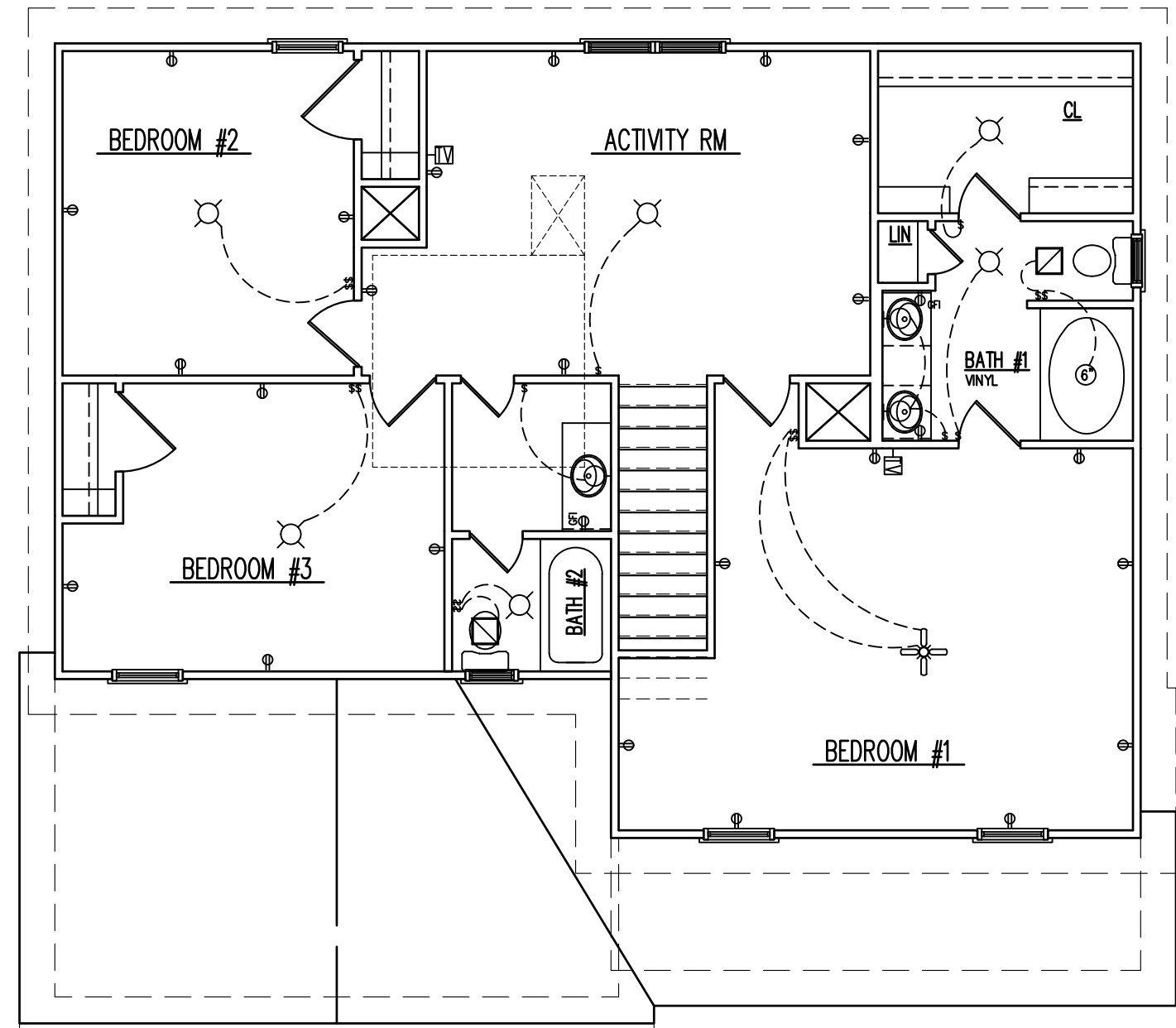

**SECOND FLOOR ELECTRICAL PLAN**  
NTS

The design and plans are the sole property of Ivercon, Inc., the copyright owner. These drawings are provided for the construction of a single house, for the exclusive use of this client, on the lot, designated herein. The documents may not be copied in any way. The designer has attempted to provide an accurate set of documents to comply with the requirements of the North Carolina Building Code 2006 Edition.

**OUR OAKLAND DESIGN**  
LOT #: 19  
Subdivision: Sweetwater

**IVERCON, INC.**  
PO Box 64778 910-237-3461-ph  
Fayetteville, NC 28306 910-223-1395-fax