

**SOIL/SITE EVALUATION
 for ON-SITE WASTEWATER SYSTEM**

Owner: _____ Applicant: Kevin Bollow Bids, Inc.
 Address: 431 Ausley Rd. Date Evaluated: 05/31/18
 Proposed Facility: 382 SFD Design Flow (.1949): 360 GPD Property Size: 0.66 AC
 Location of Site: _____ Property Recorded: PLS
 Water Supply: Public Individual Well Spring Other
 Evaluation Method: Auger Boring Pit Cut
 Type of Wastewater: Sewage Industrial Process Mixed

P R O F I L E #	.1940 Landscape Position/ Slope %	Horizon Depth (In.)	SOIL MORPHOLOGY .1941		OTHER PROFILE FACTORS				Profile Class & LTAR
			.1941 Structure/ Texture	.1941 Consistence Mineralogy	.1942 Soil Wetness/ Color	.1943 Soil Depth (IN.)	.1956 Sapro Class	.1944 Restr Horiz	
1	L 3-6%	0-8	CL LS	VF-L 55% clay					
		8-32	bk sll	FL 51% clay					PS
		32+	Parent mat	-		32			0.4
2	L 3-6%	0-12	CL LS	VF-L 55% clay					
		12-40	bk sll	FL 51% clay	7.5% clay @ 36"				PS
		40+	Parent mat	-		40			0.4
3	L 3-6%	0-12	CL LS	VF-L 55% clay					
		12-40	bk sll	FL 50% clay	7.5% clay @ 36"				PS
		40+	Parent mat	-		40			0.4

Description	Initial System	Repair System	Other Factors (.1946):
Available Space (.1945)			Site Classification (.1948): <u>Provisionally Suitable</u>
System Type(s)	<u>25% lead</u>	<u>25% lead</u>	Evaluated By: <u>Andrew Curran, DEHS</u>
Site LTAR	<u>0.4</u>	<u>0.4</u>	Others Present:

Scale 1" = 40'

Lot 2 Asley Rd. Minor

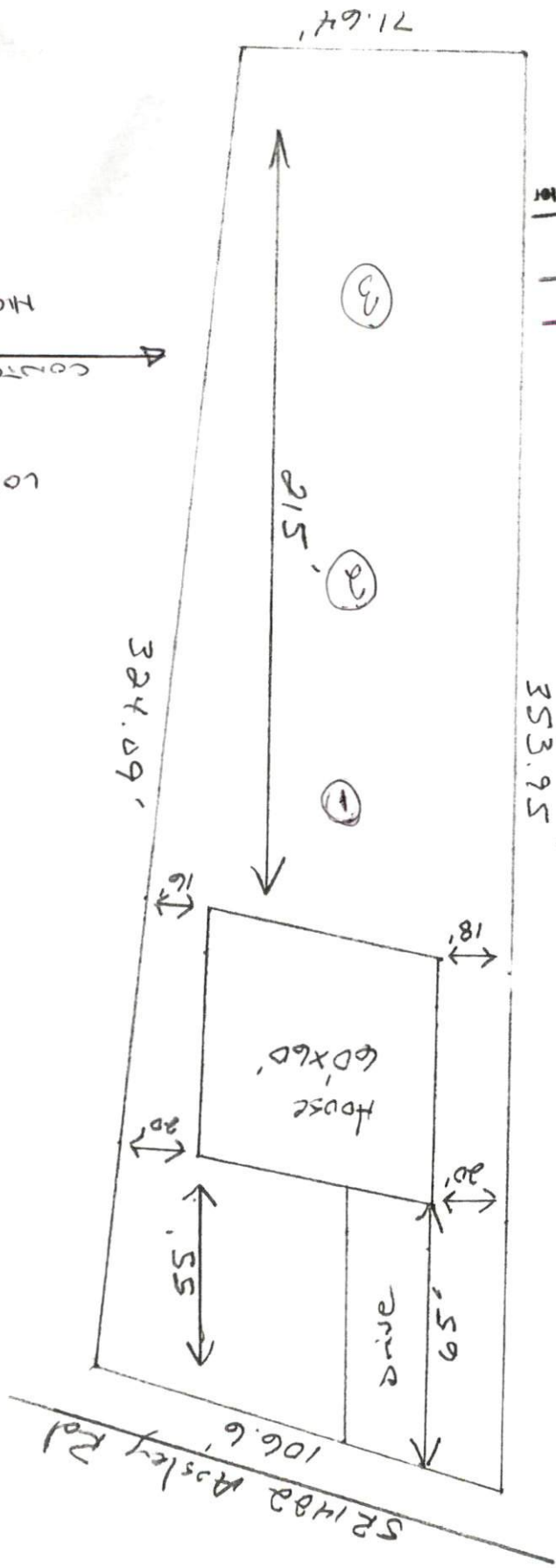

SITE PLAN APPROVAL
DISTRICT R43D
#BEDROOMS 3
USE SFD
SR 1482
Zoning Administrator
5/14/18