

**SOIL/SITE EVALUATION
 for ON-SITE WASTEWATER SYSTEM**

Owner: _____ Applicant: Keith Bullock Bldg Inc
 Address: 409 Auslog Rd Date Evaluated: 03/31/18
 Proposed Facility: BBZ Design Flow (.1949): 360 GPD Property Size: 0.69 AC
 Location of Site: _____ Property Recorded: YES
 Water Supply: Public Individual Well Spring Other
 Evaluation Method: Auger Boring Pit Cut
 Type of Wastewater: Sewage Industrial Process Mixed

P R O F I L E #	.1940 Landscape Position/ Slope %	Horizon Depth (In.)	SOIL MORPHOLOGY .1941		OTHER PROFILE FACTORS				Profile Class & LTAR
			.1941 Structure/ Texture	.1941 Consistence Mineralogy	.1942 Soil Wetness/ Color	.1943 Soil Depth (IN.)	.1956 Sapro Class	.1944 Restr Horiz	
1	L 3-6%	0-8	CL LS	VR SSS/Sp					
		8-32	BL SLL	FR SP Sp					PS
		32+	Parent mat.	-		32			0.4
2	L 3-6%	0-12	CL LS	VR SSS/Sp					
		12-40	BL SLL	FR SP Sp	7.5% @ 30"				PS
		40+	Parent mat.	-		40			0.4
3	L 3-6%	0-12	CL LS	VR SSS/Sp					
		12-40	BL SLL	FR SP Sp	7.5% @ 30"				PS
		40+	Parent mat.	-		40			0.4

Description	Initial System	Repair System	Other Factors (.1946):
Available Space (.1945)	<u>35% red</u>	<u>25% red</u>	Site Classification (.1948): <u>Provisionally suitable</u>
System Type(s)	<u>0.4</u>	<u>0.4</u>	Evaluated By: <u>Andrew Curran, EHS</u>
Site LTAR			Others Present:

Lot 1 Ausley Rd. Minor

scale 1" = 40'

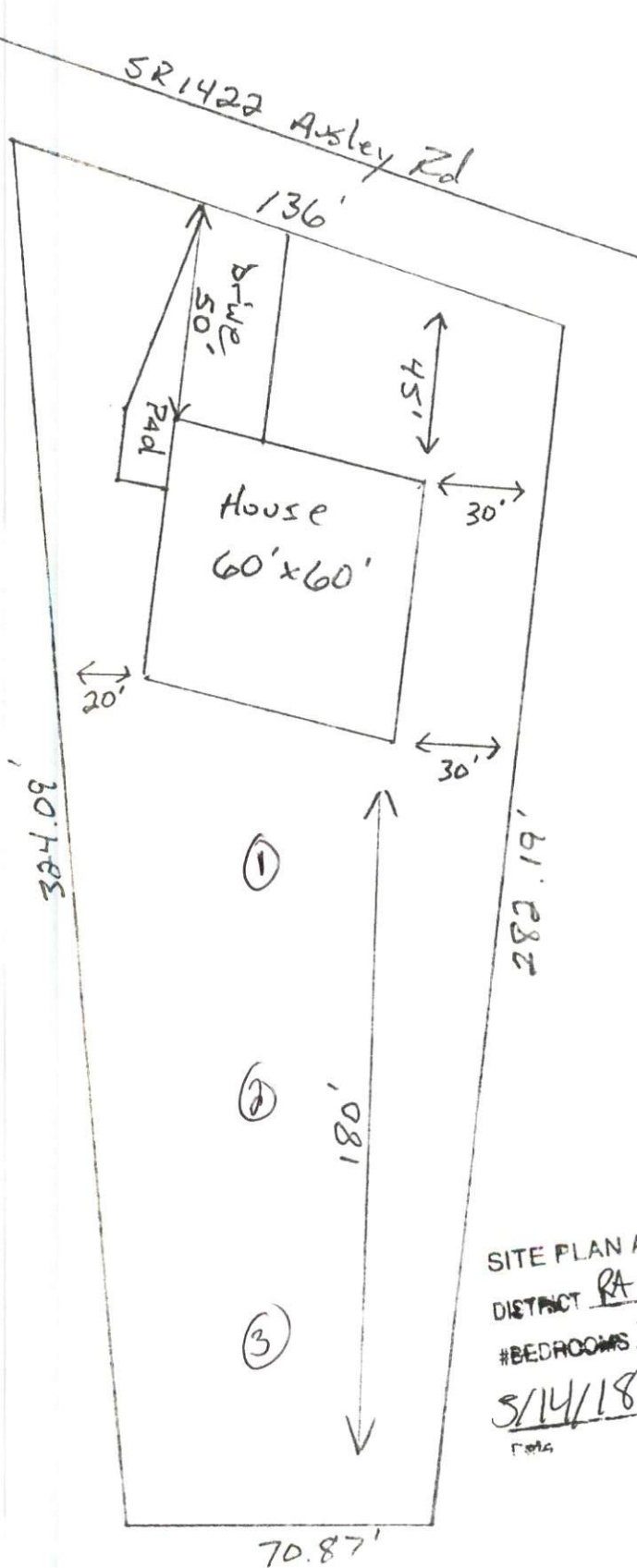

SITE PLAN APPROVAL
DISTRICT RA 30 USE SFD
#BEDROOMS 3
5/14/18
Zoning Administrator