

Initial Application Date: 5/10/18

Application # 18-50043979

CU# \_\_\_\_\_

**COUNTY OF HARNETT RESIDENTIAL LAND USE APPLICATION**

Central Permitting 108 E. Front Street, Lillington, NC 27546 Phone: (910) 893-7525 ext:2 Fax: (910) 893-2793 www.harnett.org/permits

**\*\*A RECORDED SURVEY MAP, RECORDED DEED (OR OFFER TO PURCHASE) & SITE PLAN ARE REQUIRED WHEN SUBMITTING A LAND USE APPLICATION\*\***

**LANDOWNER:** Lamco Custom Builders, LLC Mailing Address: 7424 Chapel Hill Rd Ste 203  
City: Raleigh State: NC Zip: 27607 Contact No: 919-307-4254 Email: lamcocustombuilders@gmail.com

**APPLICANT\*:** \_\_\_\_\_ Mailing Address: \_\_\_\_\_  
City: \_\_\_\_\_ State: \_\_\_\_\_ Zip: \_\_\_\_\_ Contact No: \_\_\_\_\_ Email: \_\_\_\_\_  
\*Please fill out applicant information if different than landowner

**CONTACT NAME APPLYING IN OFFICE:** Tony Toro Phone # 919-935-9282

**PROPERTY LOCATION:** Subdivision: Tingen Pointe Lot #: 162 Lot Size: 1.36  
State Road # ~~880~~ 2577 State Road Name: Juno Dr Map Book & Page: 2014 / 179  
Parcel: 03957601 0088 73 PIN: 9597-23-8755.000  
Zoning: RA-202 Flood Zone: X Watershed: No Deed Book & Page: 3580 / 519 Power Company\*: Duke

\*New structures with Progress Energy as service provider need to supply premise number \_\_\_\_\_ from Progress Energy.

**PROPOSED USE:**

- SFD: (Size 34 x 50) # Bedrooms: 3 # Baths: 2<sup>f</sup> Basement(w/wo bath): \_\_\_\_\_ Garage:  Deck: \_\_\_\_\_ Crawl Space: \_\_\_\_\_ Slab:  Monolithic Slab: \_\_\_\_\_  
(Is the bonus room finished? ( ) yes ( ) no w/ a closet? ( ) yes ( ) no (if yes add in with # bedrooms))
- Mod: (Size \_\_\_\_\_ x \_\_\_\_\_) # Bedrooms \_\_\_\_\_ # Baths \_\_\_\_\_ Basement (w/wo bath) \_\_\_\_\_ Garage: \_\_\_\_\_ Site Built Deck: \_\_\_\_\_ On Frame \_\_\_\_\_ Off Frame \_\_\_\_\_  
(Is the second floor finished? ( ) yes ( ) no Any other site built additions? ( ) yes ( ) no)
- Manufactured Home: \_\_\_SW \_\_\_DW \_\_\_TW (Size \_\_\_\_\_ x \_\_\_\_\_) # Bedrooms: \_\_\_\_\_ Garage: \_\_\_\_\_ (site built? ) Deck: \_\_\_\_\_ (site built? )
- Duplex: (Size \_\_\_\_\_ x \_\_\_\_\_) No. Buildings: \_\_\_\_\_ No. Bedrooms Per Unit: \_\_\_\_\_
- Home Occupation: # Rooms: \_\_\_\_\_ Use: \_\_\_\_\_ Hours of Operation: \_\_\_\_\_ #Employees: \_\_\_\_\_
- Addition/Accessory/Other: (Size \_\_\_\_\_ x \_\_\_\_\_) Use: \_\_\_\_\_ Closets in addition? ( ) yes ( ) no

Water Supply:  County \_\_\_\_\_ Existing Well \_\_\_\_\_ New Well (# of dwellings using well \_\_\_\_\_) \*Must have operable water before final  
Sewage Supply:  New Septic Tank (Complete Checklist) \_\_\_\_\_ Existing Septic Tank (Complete Checklist) \_\_\_\_\_ County Sewer  
Does owner of this tract of land, own land that contains a manufactured home within five hundred feet (500') of tract listed above? ( ) yes (  ) no  
Does the property contain any easements whether underground or overhead ( ) yes (  ) no  
Structures (existing or proposed) Single family dwellings: New Home \_\_\_\_\_ Manufactured Homes: \_\_\_\_\_ Other (specify): \_\_\_\_\_

Required Residential Property Line Setbacks:			Comments: _____
Front	Minimum 35'	Actual 50	_____
Rear	25'	243.4	_____
Closest Side	10'	32	_____
Sidestreet/corner lot	_____	_____	_____
Nearest Building on same lot	_____	_____	_____

**SPECIFIC DIRECTIONS TO THE PROPERTY FROM LILLINGTON:** Head West on E Front St., turn left onto S Main St., Turn right onto W Old Rd., turn left onto NC-27 W, Turn left onto Omaha Dr., Turn right onto Juno Dr.

If permits are granted I agree to conform to all ordinances and laws of the State of North Carolina regulating such work and the specifications of plans submitted. I hereby state that foregoing statements are accurate and correct to the best of my knowledge. Permit subject to revocation if false information is provided.

  
\_\_\_\_\_  
Signature of Owner or Owner's Agent

05/01/2018  
\_\_\_\_\_  
Date

**\*\*\*It is the owner/applicants responsibility to provide the county with any applicable information about the subject property, including but not limited to: boundary information, house location, underground or overhead easements, etc. The county or its employees are not responsible for any incorrect or missing information that is contained within these applications.\*\*\***

**\*\*This application expires 6 months from the initial date if permits have not been issued\*\***

EIP

**LEGEND**

- CL - CENTERLINE
- ECM - EXISTING CONCRETE MONUMENT
- EIP - EXISTING IRON PIPE
- ERRS - EXISTING RAILROAD SPIKE
- ESI - EXISTING SOLID IRON
- SIS - SOLID IRON SET
- SRRS - SET RAILROAD SPIKE
- T.D. TOTAL DISTANCE
- PB - POWER BOX

**GRAPHIC SCALE**



( IN FEET )

1 inch = 50 ft.

NOTE:  
 AC. CAL. BY COMPUTER  
 WATER.....PUBLIC  
 SEWER.....SEPTIC TANK  
 MIN. BUILDING SETBACK LINES  
 35' FRONT  
 25' REAR  
 10' SIDE  
 20' SIDE CORNER LOT

MAP # 2014-179

470.8'

N00° 21' 53" E

10' SETBACK

162

**1.36 ACRES**  
 59,135 sq. ft  
 CALCULATED BY COMPUTER

LAMCO CUSTOM BUILDERS, LLC  
 DB 3580, P. 519  
 TRACT I  
 MAP # 2014-179  
 LOT 162

161

LAMCO CUSTOM BUILDERS, LLC  
 DB 3580, P. 519  
 TRACT I  
 MAP # 2014-179  
 LOT 161

NOTE:  
 THIS IS A PHYSICAL SURVEY ONLY:  
 DOES NOT MEET GS47-30, NOT FOR RECORDATION.

NOTE:  
 THIS SURVEY IS OF AN EXISTING PARCEL OR PARCELS.

NOTE:  
 THIS PROPERTY IS SUBJECT TO ANY AND ALL EASEMENTS,  
 RIGHT OF WAYS, AND AGREEMENTS OF RECORD PRIOR  
 TO THIS PLAT.

I, Thomas J. Matthews, Professional Land Surveyor, certify that this plat was drawn from an actual survey made under my supervision. (1:10,000 procedures) Plat prepared in accordance with standards of "Practical Land Surveying in North Carolina".

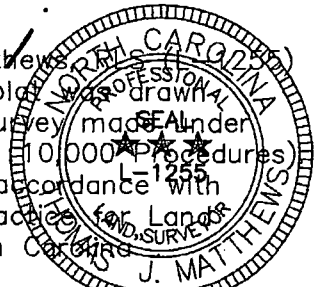

*Thomas J. Matthews*  
 Thomas J. Matthews Date 04-30-18

REFERENCE:  
 LAMCO CUSTOM BUILDERS, LLC  
 DB 3580, P. 519  
 TRACT I, LOT 162  
 TINGEN POINTE SUBDIVISION  
 PHASE 6  
 MAP # 2014-179  
 LOT 162  
 RESTRICTIVE COVENANTS  
 DB 2436, P. 548

OWNER:  
 LAMCO CUSTOM BUILDERS LLC  
 7424 CHAPEL HILL ROAD  
 SUITE 203  
 RALEIGH, NC 27607

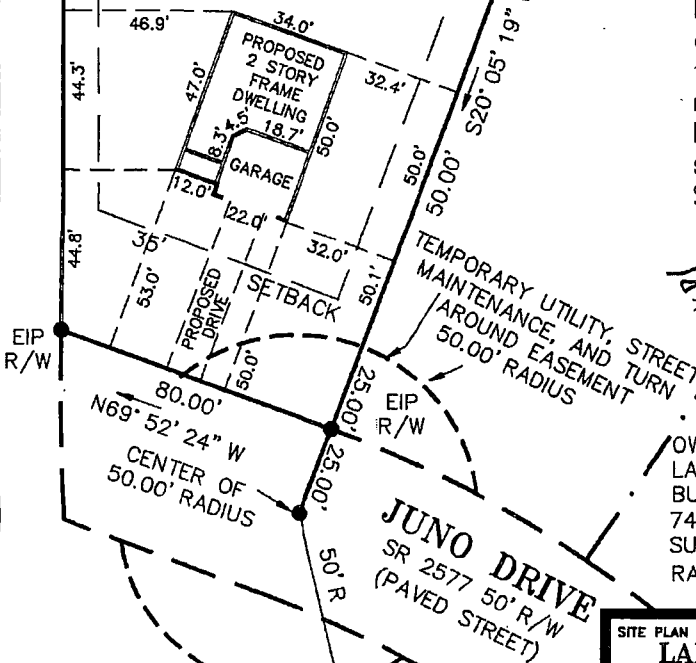

SITE PLAN FOR: <b>LAMCO CUSTOM BUILDERS LLC.</b> TINGEN POINTE SUBDIVISION PHASE 6 - LOT 162 886 JUNO DRIVE		TOWNSHIP: BARBECUE	COUNTY: HARNETT
THOMAS J. MATTHEWS PROFESSIONAL LAND SURVEYOR 226 E. TRADE STREET SUITE 2 SANFORD, N.C. 27332 (919) 776-3400 matthewssurveying@yahoo.com		STATE: NORTH CAROLINA	DATE COMPLETED: 04-30-2018
SCALE: 1" = 50'	PARCEL: 9997-23-8755	ZONE: RA-20R	REVISIONS:
		TAX MAP: 9597	JOB # 3824A LOT 162

NAME: Lamco Custom Builders, LLC

APPLICATION #: \_\_\_\_\_

**\*This application to be filled out when applying for a septic system inspection.\***

**County Health Department Application for Improvement Permit and/or Authorization to Construct**

IF THE INFORMATION IN THIS APPLICATION IS FALSIFIED, CHANGED, OR THE SITE IS ALTERED, THEN THE IMPROVEMENT PERMIT OR AUTHORIZATION TO CONSTRUCT SHALL BECOME INVALID. The permit is valid for either 60 months or without expiration depending upon documentation submitted. (Complete site plan = 60 months; Complete plat = without expiration)

910-893-7525 option 1

CONFIRMATION # \_\_\_\_\_

**Environmental Health New Septic System** Code 800

- **All property irons must be made visible.** Place "pink property flags" on each corner iron of lot. All property lines must be clearly flagged approximately every 50 feet between corners.
- Place "orange house corner flags" at each corner of the proposed structure. Also flag driveways, garages, decks, out buildings, swimming pools, etc. Place flags per site plan developed at/for Central Permitting.
- Place orange Environmental Health card in location that is easily viewed from road to assist in locating property.
- If property is thickly wooded, Environmental Health requires that you clean out the **undergrowth** to allow the soil evaluation to be performed. Inspectors should be able to walk freely around site. **Do not grade property.**
- **All lots to be addressed within 10 business days after confirmation. \$25.00 return trip fee may be incurred for failure to uncover outlet lid, mark house corners and property lines, etc. once lot confirmed ready.**
- After preparing proposed site call the voice permitting system at 910-893-7525 option 1 to schedule and use code **800** (after selecting notification permit if multiple permits exist) for Environmental Health inspection. Please note confirmation number given at end of recording for proof of request.
- Use Click2Gov or IVR to verify results. Once approved, proceed to Central Permitting for permits.

**Environmental Health Existing Tank Inspections** Code 800

- Follow above instructions for placing flags and card on property.
- Prepare for inspection by removing soil over **outlet end** of tank as diagram indicates, and lift lid straight up (*if possible*) and then **put lid back in place.** (Unless inspection is for a septic tank in a mobile home park)
- **DO NOT LEAVE LIDS OFF OF SEPTIC TANK**
- After uncovering **outlet end** call the voice permitting system at 910-893-7525 option 1 & select notification permit if multiple permits, then use code **800** for Environmental Health inspection. Please note confirmation number given at end of recording for proof of request.
- Use Click2Gov or IVR to hear results. Once approved, proceed to Central Permitting for remaining permits.

**SEPTIC**

If applying for authorization to construct please indicate desired system type(s): can be ranked in order of preference, must choose one.

Accepted       Innovative       Conventional       Any  
 Alternative       Other \_\_\_\_\_

The applicant shall notify the local health department upon submittal of this application if any of the following apply to the property in question. If the answer is "yes", applicant **MUST ATTACH SUPPORTING DOCUMENTATION**:

- YES     NO    Does the site contain any Jurisdictional Wetlands?  
 YES     NO    Do you plan to have an irrigation system now or in the future?  
 YES     NO    Does or will the building contain any drains? Please explain. \_\_\_\_\_  
 YES     NO    Are there any existing wells, springs, waterlines or Wastewater Systems on this property?  
 YES     NO    Is any wastewater going to be generated on the site other than domestic sewage?  
 YES     NO    Is the site subject to approval by any other Public Agency?  
 YES     NO    Are there any Easements or Right of Ways on this property?  
 YES     NO    Does the site contain any existing water, cable, phone or underground electric lines?

If yes please call No Cuts at 800-632-4949 to locate the lines. This is a free service.

**I Have Read This Application And Certify That The Information Provided Herein Is True, Complete And Correct. Authorized County And State Officials Are Granted Right Of Entry To Conduct Necessary Inspections To Determine Compliance With Applicable Laws And Rules. I Understand That I Am Solely Responsible For The Proper Identification And Labeling Of All Property Lines And Corners And Making The Site Accessible So That A Complete Site Evaluation Can Be Performed.**

\_\_\_\_\_  
**PROPERTY OWNERS OR OWNERS LEGAL REPRESENTATIVE SIGNATURE (REQUIRED)**

\_\_\_\_\_  
DATE