

- LEGEND**
 CL - CENTERLINE
 ECM - EXISTING CONCRETE MONUMENT
 EIP - EXISTING IRON PIPE
 ERRS - EXISTING RAILROAD SPIKE
 ESI - EXISTING SOLID IRON
 SIS - SOLID IRON SET
 SRRS - SET RAILROAD SPIKE
 T.D. TOTAL DISTANCE
 PB - POWER BOX

NOTE:
 AC. CAL. BY COMPUTER
 WATER.....PUBLIC
 SEWER.....SEPTIC TANK
 MIN. BUILDING SETBACK LINES
 35' FRONT
 25' REAR
 10' SIDE
 20' SIDE CORNER LOT

MAP # 2014-179

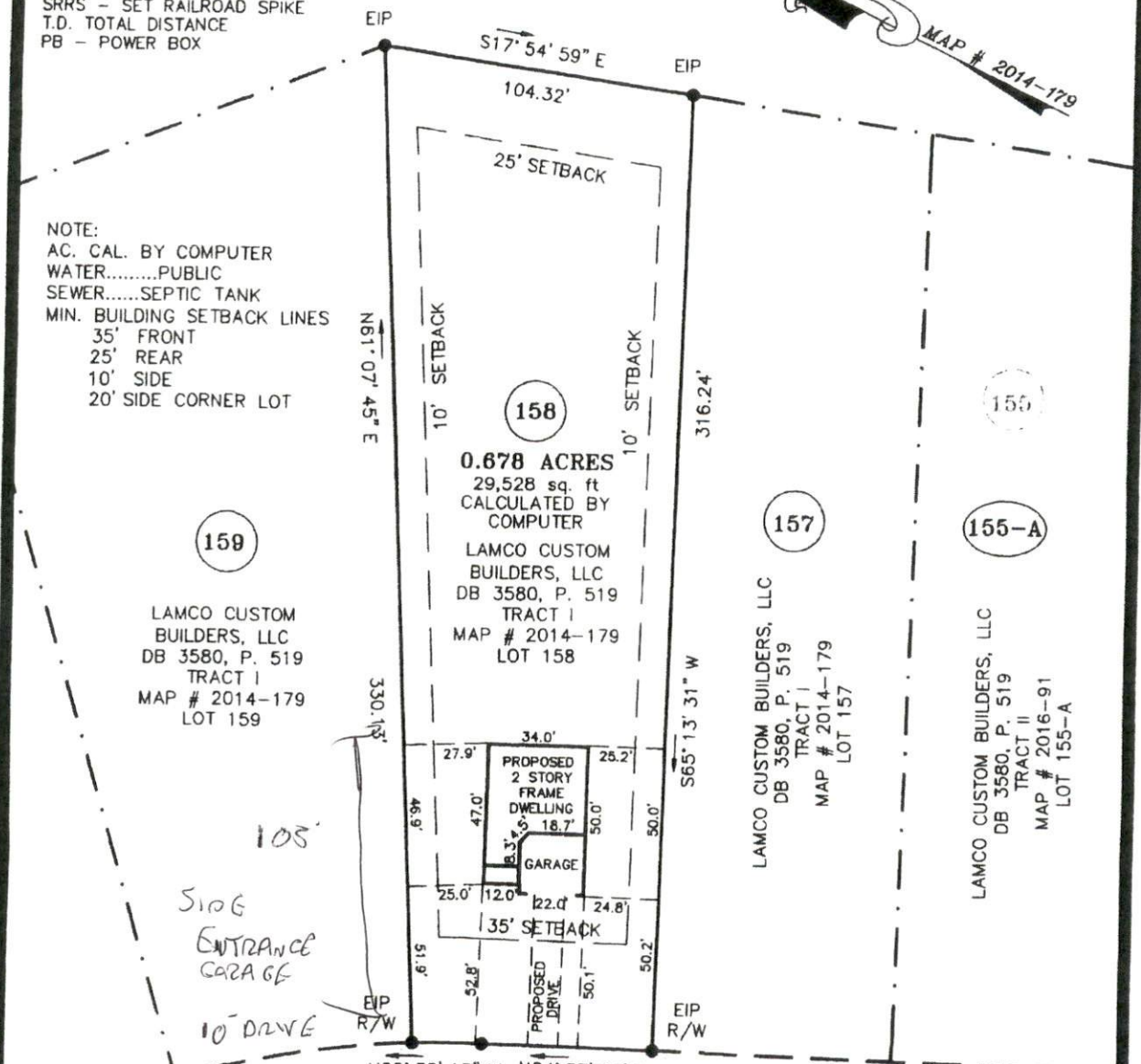

159
 LAMCO CUSTOM BUILDERS, LLC
 DB 3580, P. 519
 TRACT I
 MAP # 2014-179
 LOT 159

158
0.678 ACRES
 29,528 sq. ft
 CALCULATED BY
 COMPUTER
 LAMCO CUSTOM BUILDERS, LLC
 DB 3580, P. 519
 TRACT I
 MAP # 2014-179
 LOT 158

157
 LAMCO CUSTOM BUILDERS, LLC
 DB 3580, P. 519
 TRACT I
 MAP # 2014-179
 LOT 157

155-A
 LAMCO CUSTOM BUILDERS, LLC
 DB 3580, P. 519
 TRACT II
 MAP # 2016-91
 LOT 155-A

105'
 SIDE
 ENTRANCE
 GARAGE
 10' DRIVE

N26° 36' 15" W N24° 37' 24" W
 23.16' CHORD 56.84'
 R=335.00'
 L=23.16'
JUNO DRIVE
 SR 2577 50' R/W (PAVED STREET)

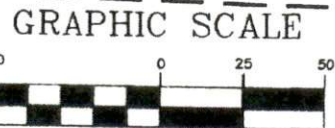

NOTE:
 THIS IS A PHYSICAL SURVEY ONLY.
 DOES NOT MEET GS47-30, NOT FOR RECORDATION.

NOTE:
 THIS SURVEY IS OF AN EXISTING PARCEL OR PARCELS.

NOTE:
 THIS PROPERTY IS SUBJECT TO ANY AND ALL EASEMENTS,
 RIGHT OF WAYS, AND AGREEMENTS OF RECORD PRIOR
 TO THIS PLAT.

OWNER:
 LAMCO CUSTOM BUILDERS LLC
 7424 CHAPEL HILL ROAD
 SUITE 203
 RALEIGH, NC 27607

REFERENCE:
 LAMCO CUSTOM BUILDERS, LLC
 DB 3580, P. 519
 TRACT I, LOT 158
 TINGEN POINTE SUBDIVISION
 PHASE 6
 MAP # 2014-179
 LOT 158
 RESTRICTIVE COVENANTS
 DB 2436, P. 548

I, Thomas J. Matthews (255)
 certify that this plat was made from an actual survey made in accordance with the laws of North Carolina.



SITE PLAN FOR:
LAMCO CUSTOM

TOWNSHIP:
 BARBECUE
COUNTY:
 HARNETT