

**SOIL/SITE EVALUATION  
 for ON-SITE WASTEWATER SYSTEM**

Owner:                      Applicant:  
 Address:                      Date Evaluated:  
 Proposed Facility: 3 BORN                      Design Flow (.1949): 360 gpd                      Property Size:  
 Location of Site:                      Property Recorded:  
 Water Supply:                       Public  Individual  Well  Spring  Other  
 Evaluation Method:  Auger Boring  Pit  Cut  
 Type of Wastewater:  Sewage  Industrial Process  Mixed

P R O F I L E #	.1940 Landscape Position/ Slope %	Horizon Depth (In.)	SOIL MORPHOLOGY .1941		OTHER PROFILE FACTORS				Profile Class & LTAR
			.1941 Structure/ Texture	.1941 Consistence Mineralogy	.1942 Soil Wetness/ Color	.1943 Soil Depth (IN.)	.1956 Sapro Class	.1944 Restr Horiz	
1	<u>LS 2-5</u>	<u>0-28</u>	<u>VFN NS/NG</u>	<u>G S2</u>					
		<u>28-36</u>	<u>FM SS/SR</u>	<u>SBR SCL</u>	<u>10/27/20 24"</u>				<u>P3</u>
2		<u>0-22</u>	<u>VFN NS/ND</u>	<u>G SL</u>					
		<u>22-30</u>	<u>FM SS/SP</u>	<u>SBR SCL</u>	<u>10/27/20 28"</u>				
3		<u>0-26</u>	<u>VFN NS/NG</u>	<u>G S2</u>					
		<u>27-36</u>	<u>FM SS/SP</u>	<u>SBR SCL</u>	<u>10/27/20 32"</u>				

Description	Initial System	Repair System	Other Factors (.1946): <u>P3</u> Site Classification (.1948): Evaluated By: <u>OT</u> Others Present: <u>-</u>
Available Space (.1945)	<input checked="" type="checkbox"/>	<input checked="" type="checkbox"/>	
System Type(s)	<u>ON-SITE</u>	<u>25' x 20' x 6"</u>	
Site LTAR	<u>site</u>	<u>site</u>	



MAP # 2014-179

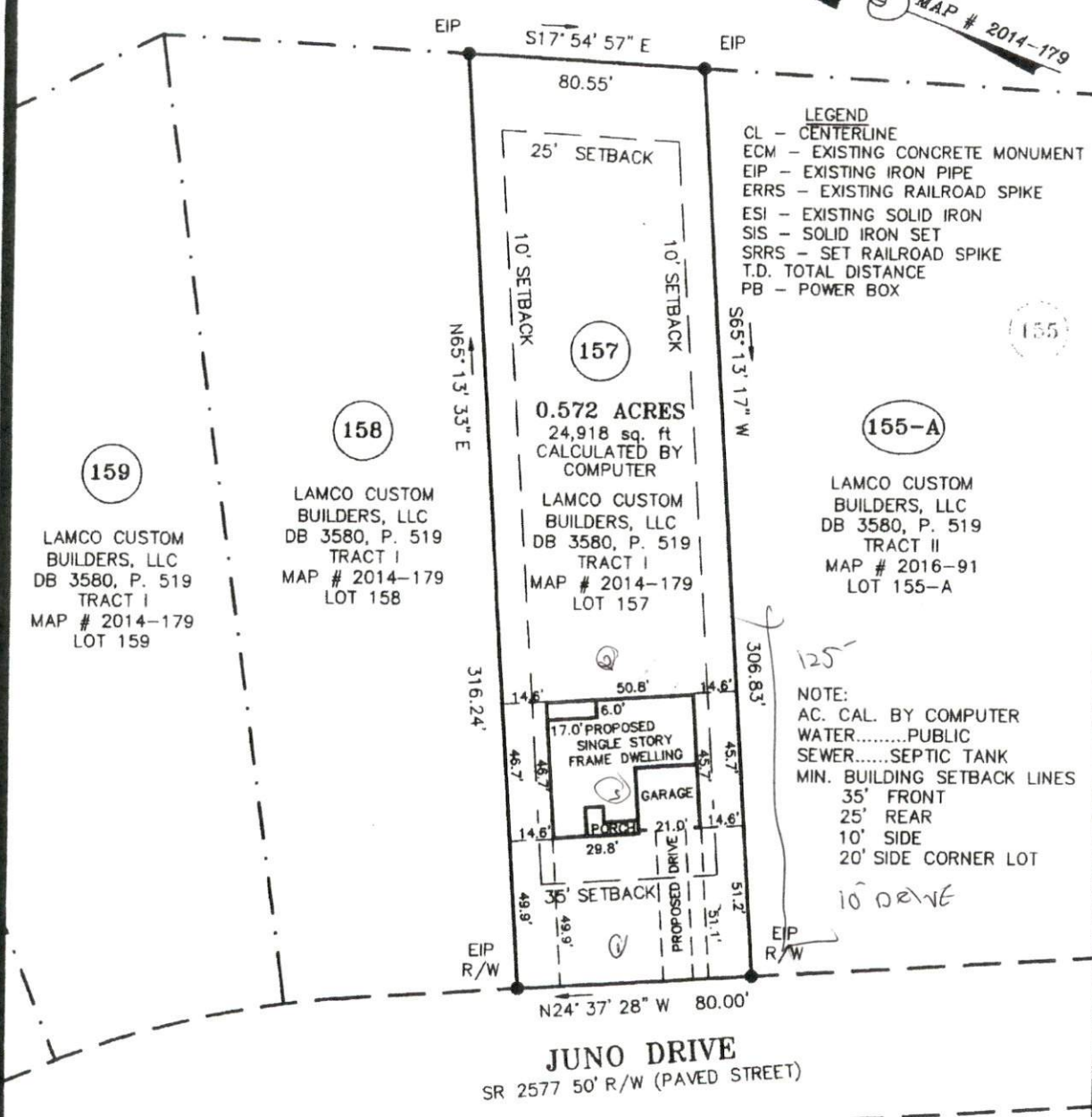

**LEGEND**  
 CL - CENTERLINE  
 ECM - EXISTING CONCRETE MONUMENT  
 EIP - EXISTING IRON PIPE  
 ERRS - EXISTING RAILROAD SPIKE  
 ESI - EXISTING SOLID IRON  
 SIS - SOLID IRON SET  
 SRRS - SET RAILROAD SPIKE  
 T.D. TOTAL DISTANCE  
 PB - POWER BOX

159  
 LAMCO CUSTOM BUILDERS, LLC  
 DB 3580, P. 519  
 TRACT I  
 MAP # 2014-179  
 LOT 159

158  
 LAMCO CUSTOM BUILDERS, LLC  
 DB 3580, P. 519  
 TRACT I  
 MAP # 2014-179  
 LOT 158

0.572 ACRES  
 24,918 sq. ft  
 CALCULATED BY  
 COMPUTER  
 LAMCO CUSTOM BUILDERS, LLC  
 DB 3580, P. 519  
 TRACT I  
 MAP # 2014-179  
 LOT 157

155-A  
 LAMCO CUSTOM BUILDERS, LLC  
 DB 3580, P. 519  
 TRACT II  
 MAP # 2016-91  
 LOT 155-A

NOTE:  
 AC. CAL. BY COMPUTER  
 WATER.....PUBLIC  
 SEWER.....SEPTIC TANK  
 MIN. BUILDING SETBACK LINES  
 35' FRONT  
 25' REAR  
 10' SIDE  
 20' SIDE CORNER LOT  
 10' DRIVE

**JUNO DRIVE**  
 SR 2577 50' R/W (PAVED STREET)

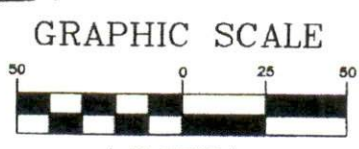

( IN FEET )  
 1 inch = 50 ft.

NOTE:  
 THIS IS A PHYSICAL SURVEY ONLY.  
 DOES NOT MEET GS47-30, NOT FOR RECORDATION.

NOTE:  
 THIS SURVEY IS OF AN EXISTING PARCEL OR PARCELS.

NOTE:  
 THIS PROPERTY IS SUBJECT TO ANY AND ALL EASEMENTS,  
 RIGHT OF WAYS, AND AGREEMENTS OF RECORD PRIOR  
 TO THIS PLAT.

OWNER:  
 LAMCO CUSTOM BUILDERS LLC  
 7424 CHAPEL HILL ROAD  
 SUITE 203  
 RALEIGH, NC 27607

REFERENCE:  
 LAMCO CUSTOM BUILDERS, LLC  
 DB 3580, P. 519  
 TRACT I, LOT 157  
 TINGEN POINTE SUBDIVISION  
 PHASE 6  
 MAP # 2014-179  
 LOT 157

I, Thomas J. Matthews (255)  
 certify that this plat was made from an actual survey made under my personal supervision and in accordance with the laws of North Carolina.



SITE SURVEY FOR: <b>LAMCO CUSTOM</b>	TOWNSHIP: BARBEQUE	COUNTY: HARNETT
---	-----------------------	--------------------