

HARNETT DEPARTMENT OF PUBLIC HEALTH PERMIT
TO CONSTRUCT A DRINKING WATER SUPPLY WELL

PIN #: 0596-27-3392.000 Parcel #: 060596 0258 29 Application #: 18-5-43959a Subdivision: River Bluff Rd. N Lot #: 2 & 3

Applicant Name: Lammoth O'Neal
Address: 7650 Spurge Dr. Fayetteville, NC 28311

Type of Facility Served by Well: SFD

Sewage System: 25% Reduction Sys. or Conventional

Permit Conditions: _____

General Permit Conditions:

- Drinking water supply well construction must meet 15A NCAC 02C.100 rules
- The permitted drinking water supply well shall be located in accordance with the **SITE PLAN**
- **ANY ALTERATION** of the site of the site (including location of structures and appurtenance) or modification in use of the well, may subject this Permit to revocation

Authorized State Agent [Signature] Date 07/20/2018
[Signature] Date 06/01/2018

Grouting Inspection Witnessed _____ Date _____
 Grouting self-certified by driller GW-1 provided? Yes No

See attachment for construction sketch

WELL CERTIFICATE OF COMPLETION

Date: 03/14/19 Application #: 18-5-43959 Well Contractor: Jordan Kamionka
3465-A

Applicant Name: Lammoth O'Neal
Address: 7650 Spurge Dr. Fayetteville, NC 28311
Directions to Site: _____

↓ REFERENCE
GW-1 FORM

Use of Well: _____ Date Drilled: _____ Total Depth: _____ Replacement Well? Yes No
Static Water Level: _____ Top of Casing is _____ in. above surface. Yield: _____ gpm at _____ ft.
Disinfection: Type _____ Amount _____

Water Zone (depth)	Casing	Grout
From _____ To _____	From _____ To _____	From 0 To _____
From _____ To _____	Diameter: _____ Material: _____ Thickness: _____	Material: _____ Method: _____
From _____ To _____	From _____ To _____	From _____ To _____
	Diameter: _____ Material: _____ Thickness: _____	Material: _____ Method: _____
	From _____ To _____	From _____ To _____
	Diameter: _____ Material: _____ Thickness: _____	Material: _____ Method: _____

Inspector: _____ On Hold Date: _____ Release Date: _____

Remarks: _____

Well Head Information

Casing Height: 14.7 (above finished grade) Access Port: Vent Stack:
Well ID Tag: Pump ID Tag: Sampling Tap: Backflow Preventer: _____
Sample Taken? Yes No Well Head properly sealed:

Remarks: _____

Authorized State Agent [Signature] Date 05/31/2019

See Attachment for completion sketch

Well Construction Sketch

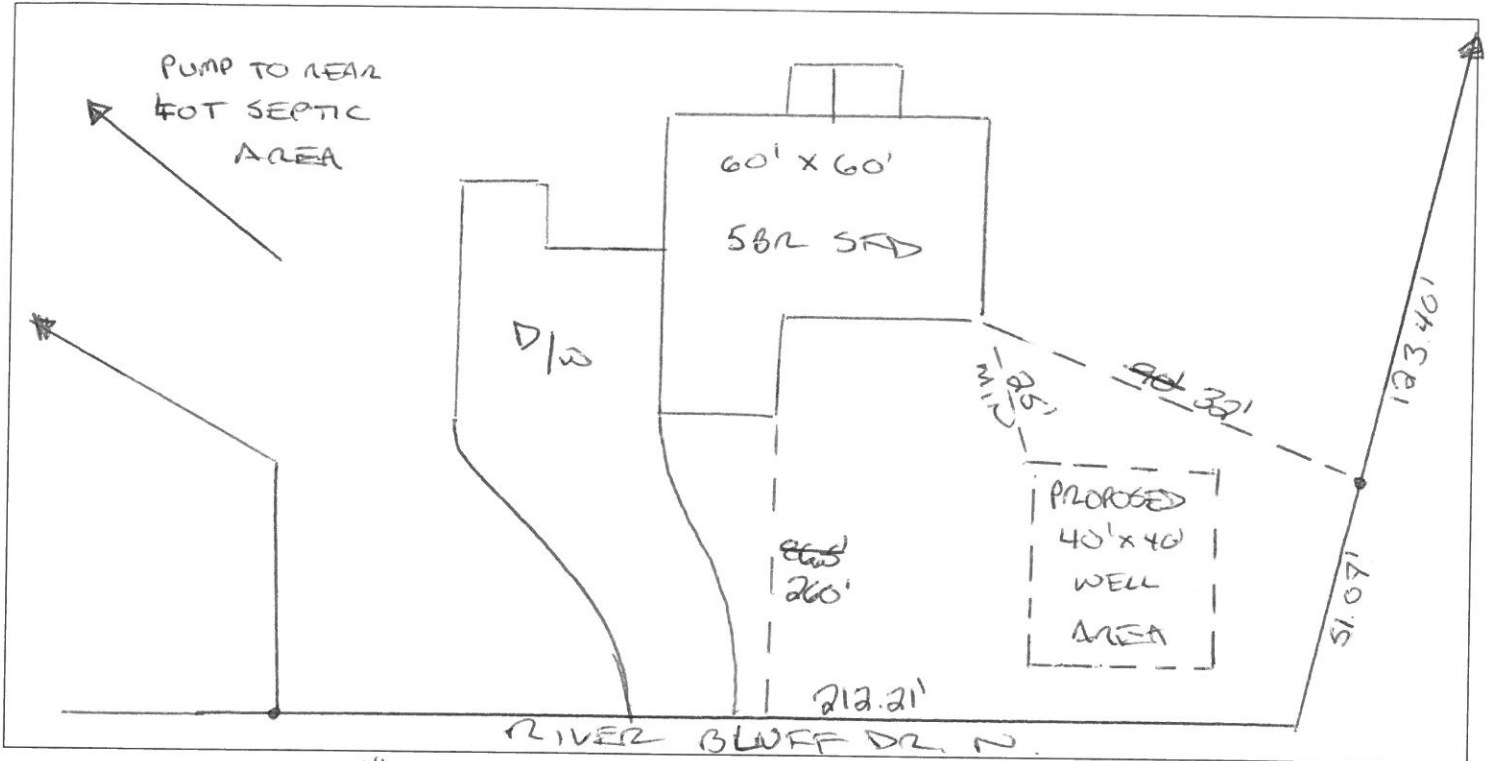

- *ENSURE 50FT MIN FROM ANY SEPTIC TANKS
- *ENSURE 100FT MIN FROM ANY SEPTIC LINES

Well Completion Sketch

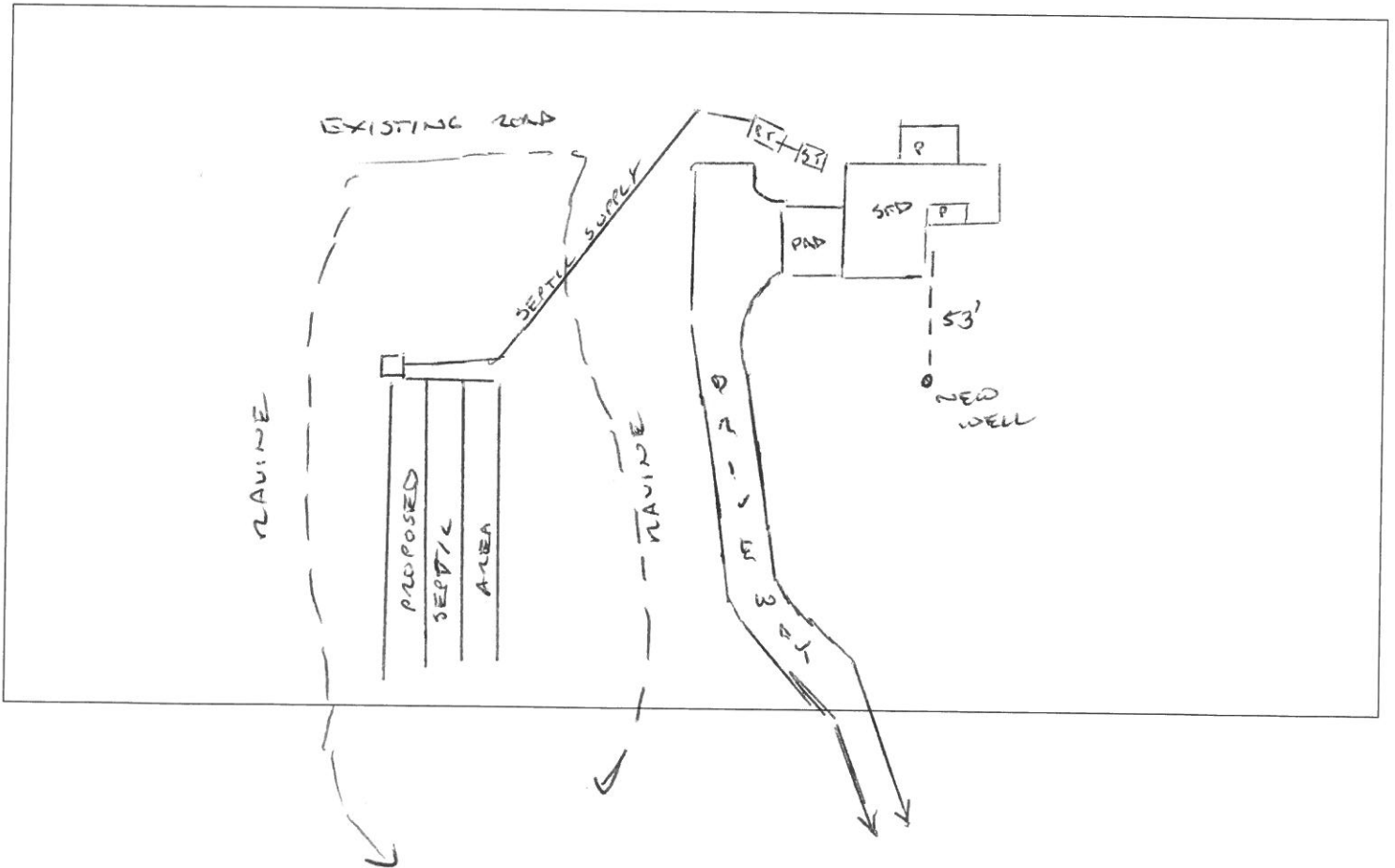

WELL CONSTRUCTION RECORD

This form can be used for single or multiple wells

1. Well Contractor Information:

Jonathan Kamionka

Well Contractor Name

3465-A

NC Well Contractor Certification Number

Bill's Well Drilling Co.

Company Name

2. Well Construction Permit #: 30067

List all applicable well permits (i.e. County, State, Variance, Injection, etc.)

3. Well Use (check well use):

Water Supply Well:	
<input type="checkbox"/> Agricultural	<input type="checkbox"/> Municipal/Public
<input type="checkbox"/> Geothermal (Heating/Cooling Supply)	<input checked="" type="checkbox"/> Residential Water Supply (single)
<input type="checkbox"/> Industrial/Commercial	<input type="checkbox"/> Residential Water Supply (shared)
<input type="checkbox"/> Irrigation	
Non-Water Supply Well:	
<input type="checkbox"/> Monitoring	<input type="checkbox"/> Recovery
Injection Well:	
<input type="checkbox"/> Aquifer Recharge	<input type="checkbox"/> Groundwater Remediation
<input type="checkbox"/> Aquifer Storage and Recovery	<input type="checkbox"/> Salinity Barrier
<input type="checkbox"/> Aquifer Test	<input type="checkbox"/> Stormwater Drainage
<input type="checkbox"/> Experimental Technology	<input type="checkbox"/> Subsidence Control
<input type="checkbox"/> Geothermal (Closed Loop)	<input type="checkbox"/> Tracer
<input type="checkbox"/> Geothermal (Heating/Cooling Return)	<input type="checkbox"/> Other (explain under #21 Remarks)

4. Date Well(s) Completed: 3-14-19 Well ID#

5a. Well Location:

Onsite Homes

Facility/Owner Name

Facility ID# (if applicable)

459 River Bluff Dr, Dunn, NC 28334

Physical Address, City, and Zip

Harnett

18-5-439592

County

Parcel Identification No. (PIN)

5b. Latitude and Longitude in degrees/minutes/seconds or decimal degrees: (if well field, one lat/long is sufficient)

_____ N _____ W

6. Is (are) the well(s): Permanent or Temporary

7. Is this a repair to an existing well: Yes or No
If this is a repair, fill out known well construction information and explain the nature of the repair under #21 remarks section or on the back of this form.

8. Number of wells constructed: 1
For multiple injection or non-water supply wells ONLY with the same construction, you can submit one form.

9. Total well depth below land surface: 220 (ft.)
For multiple wells list all depths if different (example- 3@200' and 2@100')

10. Static water level below top of casing: 40 (ft.)
If water level is above casing, use "+"

11. Borehole diameter: 10 (in.)

12. Well construction method: Air & Mud Rotary
(i.e. auger, rotary, cable, direct push, etc.)

FOR WATER SUPPLY WELLS ONLY:

13a. Yield (gpm) 20 Method of test: Air

13b. Disinfection type: HTH Amount: 1 cup

For Internal Use ONLY:

14. WATER ZONES		
FROM	TO	DESCRIPTION
120 ft.	140 ft.	
160 ft.	180 ft.	

15. OUTER CASING (for multi-cased wells) OR LINER (if applicable)				
FROM	TO	DIAMETER	THICKNESS	MATERIAL
ft.	ft.	in.		

16. INNER CASING OR TUBING (geothermal closed-loop)				
FROM	TO	DIAMETER	THICKNESS	MATERIAL
+1 ft.	117 ft.	6-1/4 in.	.188	Steel
ft.	ft.	in.		

17. SCREEN					
FROM	TO	DIAMETER	SLOT SIZE	THICKNESS	MATERIAL
ft.	ft.	in.			
ft.	ft.	in.			

18. GROUT				
FROM	TO	MATERIAL	EMPLACEMENT METHOD & AMOUNT	
0 ft.	20 ft.	Bentonite	Pumped	
ft.	ft.			
ft.	ft.			

19. SAND/GRAVEL PACK (if applicable)			
FROM	TO	MATERIAL	EMPLACEMENT METHOD
ft.	ft.		
ft.	ft.		

20. DRILLING LOG (attach additional sheets if necessary)		
FROM	TO	DESCRIPTION (color, hardness, soil/rock type, grain size, etc.)
0 ft.	110 ft.	Mixed Clays
110 ft.	122 ft.	Green Rock
122 ft.	220 ft.	Black Rock
ft.	ft.	
ft.	ft.	
ft.	ft.	
ft.	ft.	

21. REMARKS

22. Certification:
Signature of Certified Well Contractor: 
Date: _____

By signing this form, I hereby certify that the well(s) was (were) constructed in accordance with 15A NCAC 02C .0100 or 15A NCAC 02C .0200 Well Construction Standards and that a copy of this record has been provided to the well owner.

23. Site diagram or additional well details:
You may use the back of this page to provide additional well site details or well construction details. You may also attach additional pages if necessary.

SUBMITTAL INSTRUCTIONS

24a. For All Wells: Submit this form within 30 days of completion of well construction to the following:

Division of Water Resources, Information Processing Unit,
1617 Mail Service Center, Raleigh, NC 27699-1617

24b. For Injection Wells ONLY: In addition to sending the form to the address in 24a above, also submit a copy of this form within 30 days of completion of well construction to the following:

Division of Water Resources, Underground Injection Control Program,
1636 Mail Service Center, Raleigh, NC 27699-1636

24c. For Water Supply & Injection Wells:
Also submit one copy of this form within 30 days of completion of well construction to the county health department of the county where constructed.