

Revision(s):  
05/08/18 - move out of flood hazard area.

SITE PLAN  
 MAP BOOK 2006 PAGE 758  
 "RICHARD J. CARR & DORIS S. CARR"  
 FOR  
**ONSITE HOMES, LLC**  
 DUKE TOWNSHIP  
 NORTH CAROLINA  
 HARNETT COUNTY  
 DATE 05/08/2018  
 SURVEYED BY : ROBERT E. LEACH, II  
 DRAWING NO. 2018072



Map Book 2006 Page 758

PLN #'s 0588-27-3087.000  
 0588-27-3392.000  
 Zoning (per plat) = R-15  
 Setbacks (per plat):  
 Front - 35 feet  
 Side - 10 feet  
 Rear - 35 feet

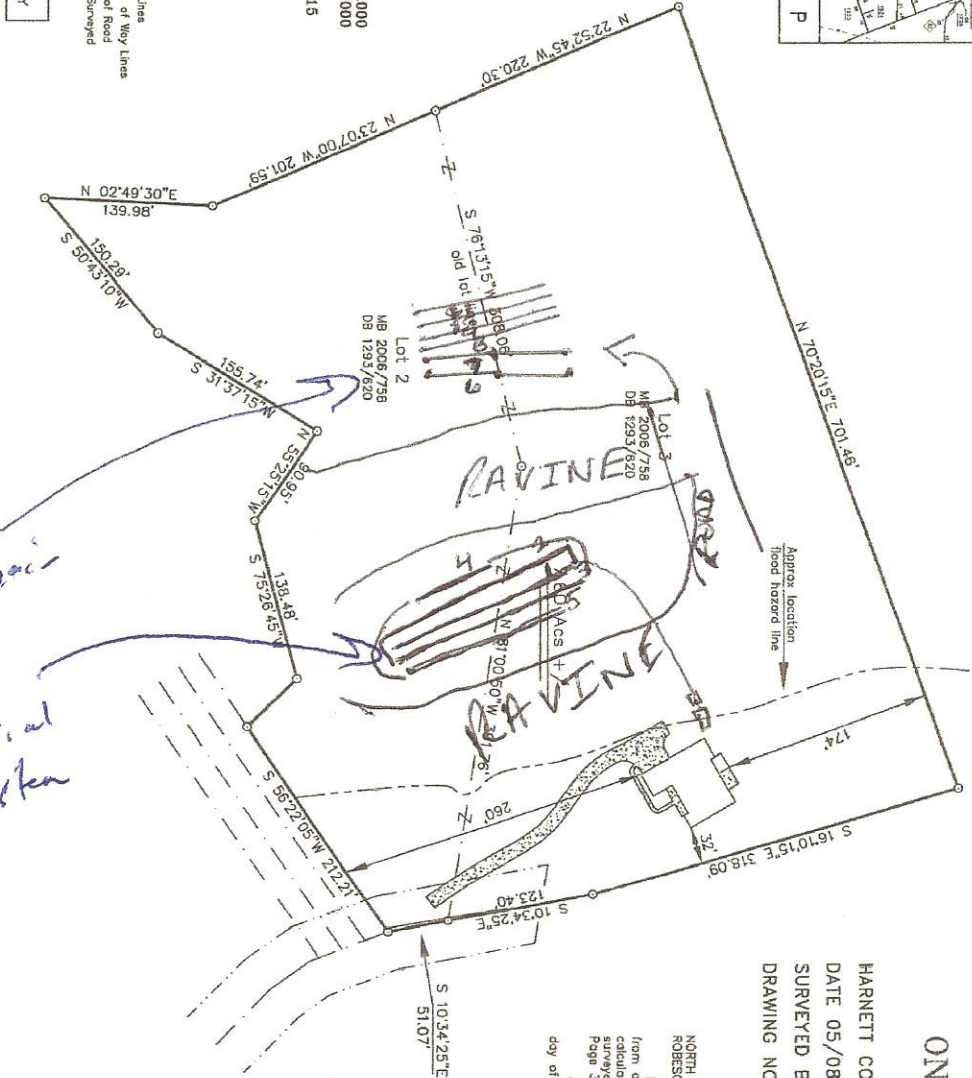
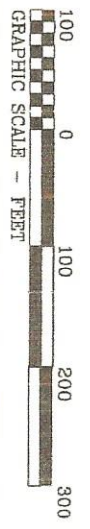
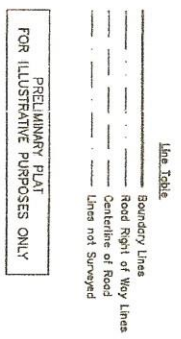

I, Robert E. Leach, II, certify that this plat was drawn under my supervision from an accurate survey made under my supervision, that the bearings are calculated by latitude and departures to 1/10,000, that the boundaries not surveyed are shown as broken lines plotted from information found in Plat C-13, Page 365.  
 I further certify that this survey is of an existing parcel or parcels of land. Witness my original signature, registration number and seal, this the 1st day of February, 2018.

Robert E. Leach, II, Professional Land Surveyor  
 License Number: L-6859

Seal or Stamp

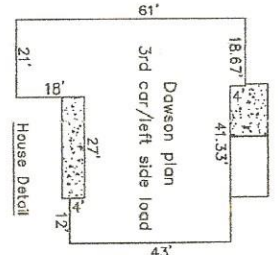

HARTY LAND ENGINEERING, PLLC  
 1000 S. GREENWOOD, SUITE 200  
 (919) 853-4510  
 FIDELITY 1259 F-1408