

**SOIL/SITE EVALUATION
 for ON-SITE WASTEWATER SYSTEM**

Owner: Applicant: Robb Schiesl
 Address: Lot 7 Cedar Row Date Evaluated: 06/04/2018
 Proposed Facility: 462 SFD Design Flow (.1949): 480 GPD Property Size: 10.0 AC
 Location of Site: 1/ Basement Property Recorded: YES
 Water Supply: Public Individual Well Spring Other
 Evaluation Method: Auger Boring Pit Cut
 Type of Wastewater: Sewage Industrial Process Mixed

P R O F I L E #	.1940 Landscape Position/ Slope %	Horizon Depth (In.)	SOIL MORPHOLOGY .1941		OTHER PROFILE FACTORS				Profile Class & LTAR
			.1941 Structure/ Texture	.1941 Consistence Mineralogy	.1942 Soil Wetness/ Color	.1943 Soil Depth (IN.)	.1956 Sapro Class	.1944 Restr Horiz	
1	L 6-10%	0-18	GR LS	VR NSNP kg					PS
		18-42	BR SL	FR SSP kg	7.5% @ 40"	42			0.35
2	L 6-10%	0-12	GR LS	VR NSNP kg					
		12-26	BR C	FR SP kg					PS
		26+	Parent mt.	-		20			0.35
3	L 6-10%	0-34	GR LS	VR NSNP kg	7.5% @ 34"	34			PS/0.6
R	L 6-10%	0-10	GR LS	VR NSNP kg					
		10+	Rock	Platy Rock		10+			U-3
W	L 6-10%	0-20	GR LS	VR NSNP kg					
		20+	BR SU	FR SSP kg	Physically wet @ 14"	20			U-3
4, 5, 6	L 6-10%	0-14	GR LS	VR NSNP kg					PS
		14-40	BR C	FR SSP kg	7.5% @ 36"	40			0.35
7	L 6-10%	0-14	GR LS	VR NSNP kg					U/PS
		14-32	BR C	FR SSP kg	7.5% @ 21"	32			0.35

Description	Initial System	Repair System	Other Factors (.1946):
Available Space (.1945)	<input checked="" type="checkbox"/>	<input checked="" type="checkbox"/>	Site Classification (.1948): Provisionally Suitable
System Type(s)	25% lead	PPBPS	Evaluated By: Andrew Curran, NEHS
Site LTAR	0.35	0.35	Others Present:

6

RUSSELL H. WOODS
D.B. 2711 PG. 526

CEDAR ROCK TR
50' PRIVATE R/W

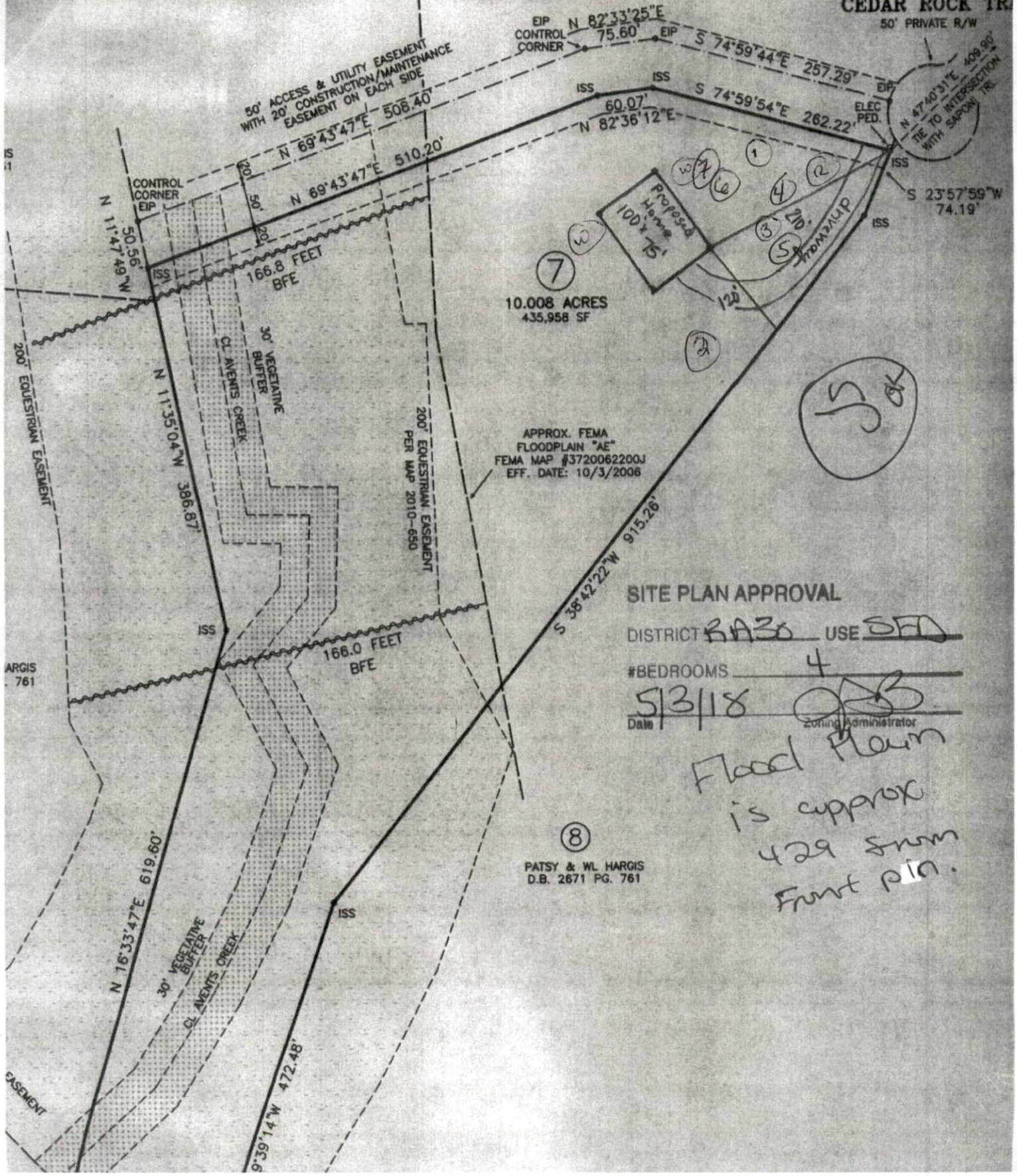

10.008 ACRES
435,958 SF

APPROX. FEMA
FLOODPLAIN "AE"
FEMA MAP #3720062200J
EFF. DATE: 10/3/2006

SITE PLAN APPROVAL

DISTRICT RA30 USE SFD

#BEDROOMS 4

Date 5/3/18
Zoning Administrator [Signature]

Flood Plain
is approx
429 from
Front pin.

8

PATSY & WL HARGIS
D.B. 2671 PG. 761