

### Improvement Permit

A building permit cannot be issued with only an Improvement Permit

ISSUED TO: Robb Schiesl PROPERTY LOCATION: 468 Cedar Rock Trl (Cokesbury Rd SR 1403)  
 SUBDIVISION: Cedar Rock LOT # 07  
 NEW  REPAIR  EXPANSION   
 Type of Structure: 4BR 75'x40' SFS Site Improvements required prior to Construction Authorization Issuance:  
 Proposed Wastewater System Type: 25% Reduction Sys  
 Projected Daily Flow: 480 GPD  
 Number of bedrooms: 4 Number of Occupants: 8 max  
 Basement  Yes  No  
 Pump Required:  Yes  No  May be required based on final location and elevations of facilities  
 Type of Water Supply:  Community  Public  Well Distance from well NA feet Permit valid for:  Five years  
 Permit conditions: \_\_\_\_\_  No expiration

Authorized State Agent: [Signature] Date: 08/19/2019 6-12-18 (AIC) SEE ATTACHED SITE SKETCH

The issuance of this permit by the Health Department in no way guarantees the issuance of other permits. The permit holder is responsible for checking with appropriate governing bodies in meeting their requirements. This site is subject to revocation if the site plan, plat, or the intended use changes. The Improvement Permit shall not be affected by a change in ownership of the site. This permit is subject to compliance with the provisions of the Laws and Rules for Sewage Treatment and Disposal and to conditions of this permit.

### Construction Authorization

(Required for Building Permit)

The construction and installation requirements of Rules .1950, .1952, .1954, .1955, .1956, .1957, .1958, and .1959 are incorporated by references into this permit and shall be met. Systems shall be installed in accordance with the attached system layout.

ISSUED TO: Robb Schiesl PROPERTY LOCATION: 468 Cedar Rock Trl (Cokesbury Rd) SR 1403  
 SUBDIVISION: Cedar Rock LOT # 07

Facility Type: 4BR 75'x40' SFS  New  Expansion  Repair  
 Basement?  Yes  No Basement Fixtures?  Yes  No UNK  
 Type of Wastewater System\*\* 25% Reduction Sys (Pump) (Initial) Wastewater Flow: 480 GPD  
 (See note below, if applicable  50% Red Horizontal PPERS (Repair)

**Installation Requirements/Conditions**  
 Septic Tank Size 1250 gallons Number of trenches MULTI  
 Pump Tank Size 1250 gallons Exact length of each trench 350 feet  
 Trenches shall be installed on contour at a Trench Spacing: 9 Feet on Center  
 Maximum Trench Depth of: 18 inches Soil Cover: 6 inches  
 (Trench bottoms shall be level to +/-1/4" (Maximum soil cover shall not exceed 36" above the trench bottom)  
 in all directions)

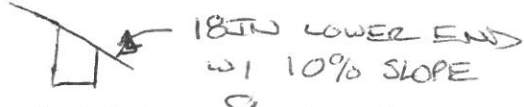

Pump Requirements: \_\_\_\_\_ ft. TDH vs. \_\_\_\_\_ GPM Aggregate Depth: NA inches below pipe  
 Conditions: Right Property Line shall be clearly identified at install NA inches above pipe  
NA inches total

**WATER LINES (INCLUDING IRRIGATION) MUST BE 10FT. FROM ANY PART OF SEPTIC SYSTEM OR REPAIR AREA.  
NO UTILITIES ALLOWED IN INITIAL OR REPAIR DRAIN FIELD AREA.**

\*\*If applicable: I understand the system type specified is different from the type specified on the application. I accept the specifications of this permit.

Owner/Legal Representative Signature: \_\_\_\_\_ Date: \_\_\_\_\_

This Construction Authorization is subject to revocation if the site plan, plat, or the intended use changes. The Construction Authorization shall not be transferred when there is a change in ownership of the site. This Construction Authorization is subject to compliance with the provisions of the Laws and Rules for Sewage Treatment and Disposal and to the conditions of this permit. SEE ATTACHED SITE SKETCH

Authorized State Agent: [Signature] Date: 08/19/2019  
ANDREW WARRIN Construction Authorization Expiration Date: 06-12-23 08/19/2024

HTE# 18-5-439272

Permit # 30072

# Harnett County Department of Public Health Site Sketch

521403

ISSUED TO: Robb Schiesl

PROPERTY LOCATOR: 488 Cedar Rock Trl (Colesburg rd.)  
SUBDIVISION Cedar Rock LOT # 7

Authorized State Agent:

Andrew Curran  
ANDREW CURRAN

Date: 08/19/2019

200' EQUESTRIAN ESMT

\* THIS DRAWING IS FOR ILLUSTRATIVE PURPOSE ONLY. SYSTEM INSTALLATION MUST MEET ALL PERTINENT LAWS, RULES, AND REGULATIONS

- \* PUMP TO LARGE D-BOX OR PRESSURE MANIFOLD
- \* EQUAL DISTRIBUTION (FOUR (4) 90FT LINES OR FIVE (5) 70FT LINES) OR PRESSURE MANIFOLD W/ UNEQUAL LINES
- \* 350FT 25% REDUCTION MINIMUM REQUIRED

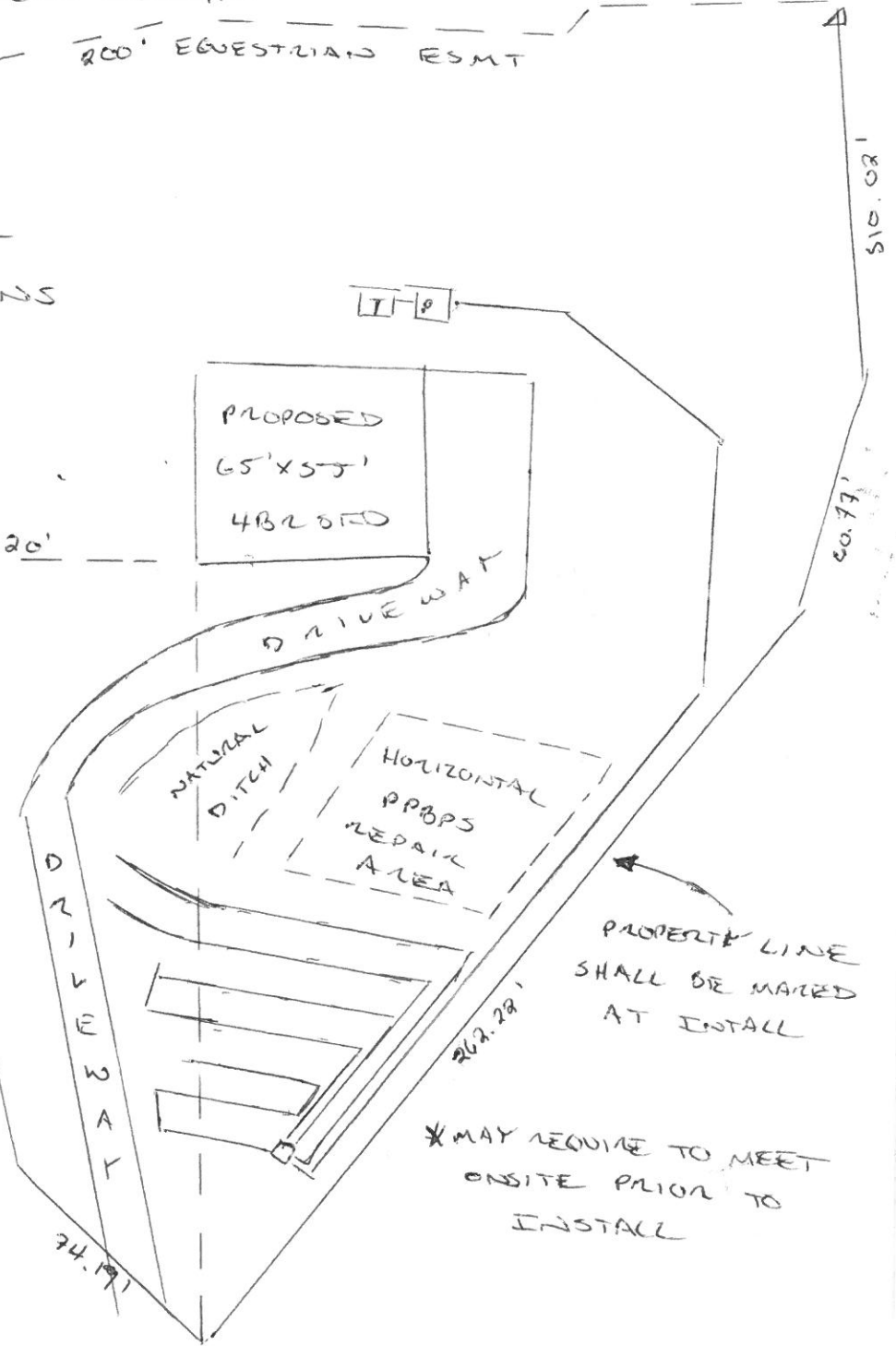

\* MAY REQUIRE TO MEET ONSITE PRIOR TO INSTALL