



SITE PLAN
SURVEY FOR:
SOUTHERN TOUCH HOMES, LLC
P.O. Box 2135, Angler, N.C. 27501

NEILL'S CREEK TWP., HARNETT COUNTY, N.C.

DRAWN BY: JOYNER PIEDMONT SURVEYING
License No. F-0712
401 North Wilson Avenue, P.O. Box 115, Dunn, N.C. 28334
Phone (910) 892-2511

ZONE: RA-40 APRIL 18, 2018 SCALE: 1" = 60'
REVISION: Foundation Survey - JULY 27, 2018

NOTE: Survey being all of Lot 2 of the "Tyrone Ray Cobb Subdivision" as shown on plat recorded in Map # 2018-100, Harnett County Registry.

NOTE: Deed Reference: Deed Book 1164, Page 901
PIN # 0671-83-2114.000

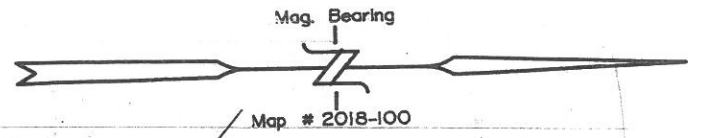

"Tyrone Ray Cobb Subdivision"
Deed Book 1164, Page 901
Map # 2018-100
(3)

Albert Sidney King
Deed Book 2825, Page 313
Plat Cabinet "F", Slide 568-B

Toby Scott Guy
Deed Book 3437, Page 417
Map # 2016-250
(1)

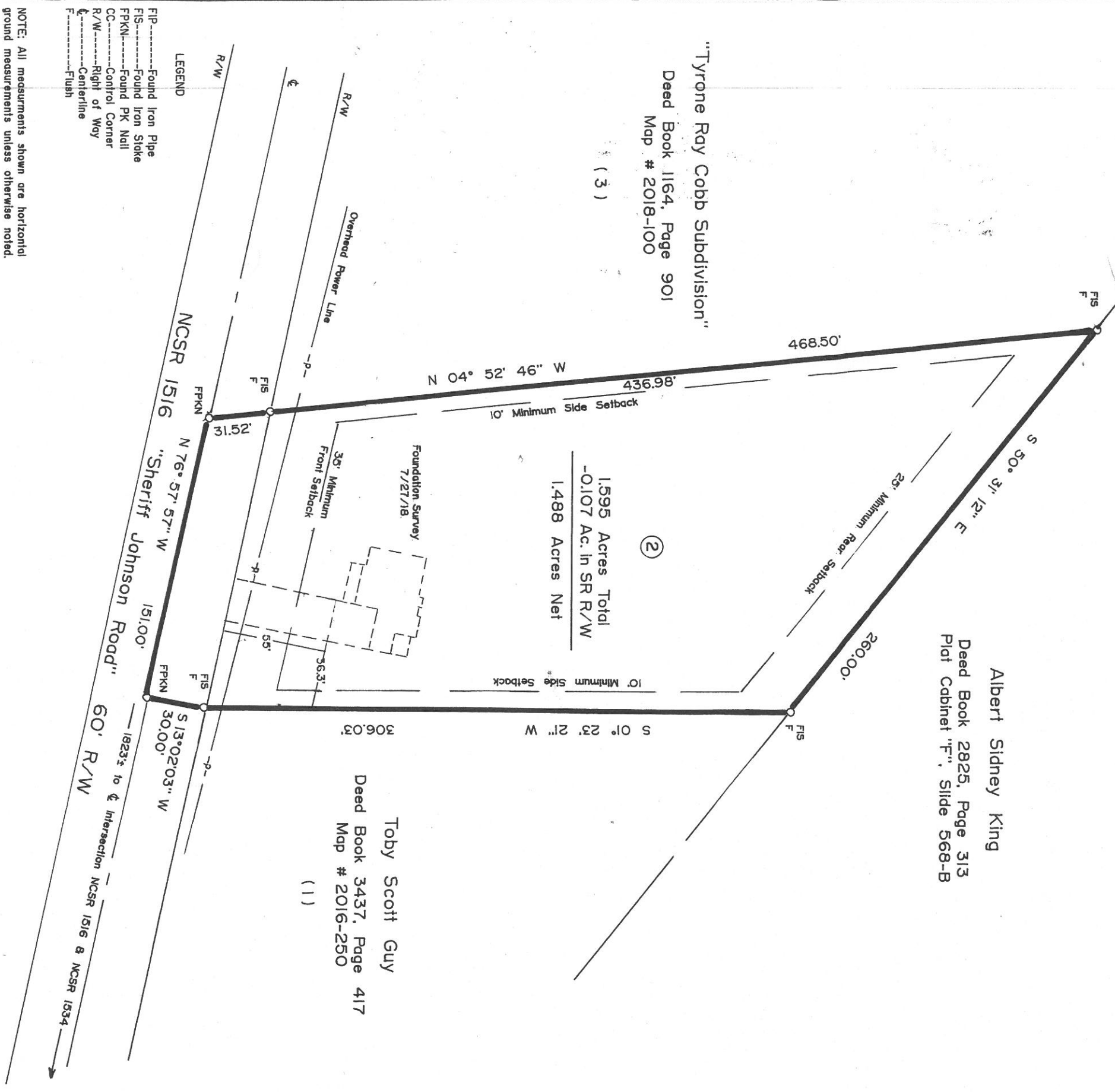

NOTE: All measurements shown are horizontal ground measurements unless otherwise noted.
Area computed by coordinates.