

LEGEND	
○	DENOTES IRON PIPE OR BREAK IN LINE
△	DENOTES CONTROL CORNER
BG	BELOW GROUND REC RECORDED
AG	ABOVE GROUND MEAS MEASURED
EPK	EXISTING PK NAIL
EIR	EXISTING IRON REBAR
SIR	SET REBAR
NOTE - 1/2" IRON REBAR SET FLUSH W/ THE GROUND AT ALL PROPERTY CORNERS UNLESS OTHERWISE NOTED.	

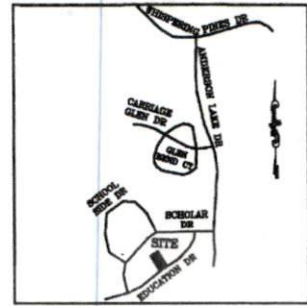

VICINITY MAP  
(NO SCALE)

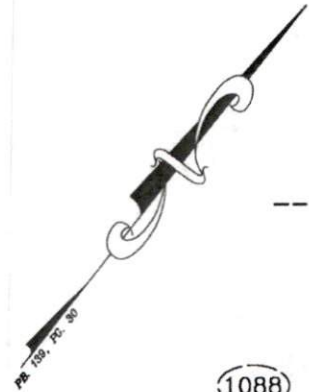

ANDERSON CREEK PARTNERS LP  
& C/O NATALIE  
0505-86-8897  
MB. 2004, PG. 810  
DB. 3111, PG. 521

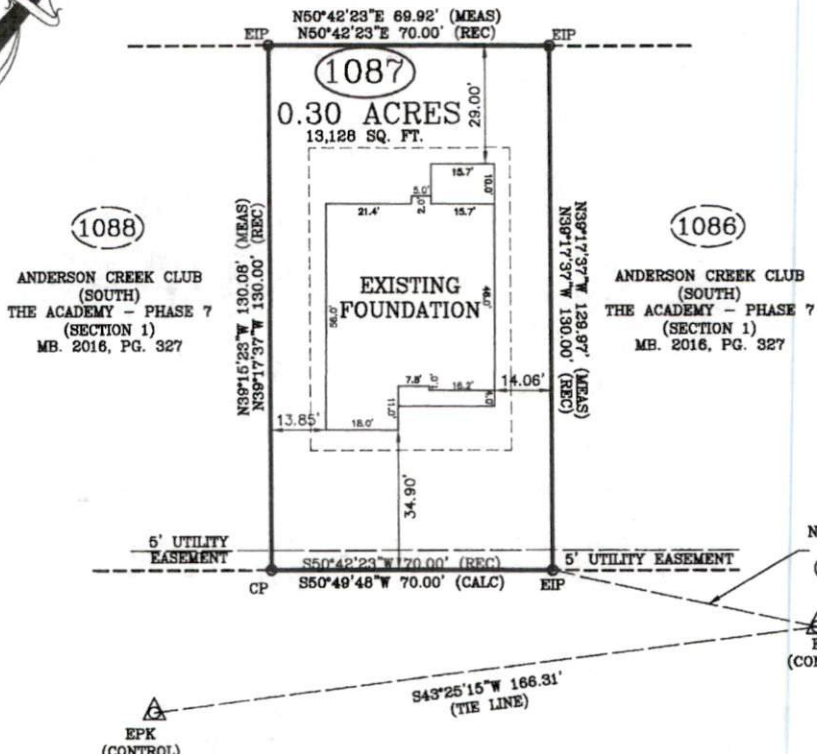

**86 EDUCATION DRIVE**  
50' PRIVATE R/W

**FOUNDATION SURVEY**

PLOT PLAN FOR: FLOYD PROPERTIES  
ADDRESS: EDUCATION DRIVE  
CITY OF: SPRING LAKE, NC  
COUNTY OF: HARNETT

TOWNSHIP OF: ANDERSON CREEK  
DATE: MARCH 11TH, 2020  
SCALE: 1" = 30'

REFERENCE: LOT 1087  
ANDERSON CREEK CLUB (SOUTH)  
THE ACADEMY - PHASE 7 (SECTION 1)  
MB. 2016, PG. 327

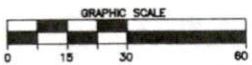

**Larry King & Associates, R.L.S., P.A.**  
P.O. Box 53787  
1333 Morganton Road, Suite 201  
Fayetteville, NC 28305  
Phone: (910) 483-4300  
Fax: (910) 483-4052  
www.LKandA.com  
NC Firm License C-0887

"I certify that this map was drawn under my supervision from an actual survey made under my supervision (deed description recorded in MB. 2016, PG. 327, and other reference source as shown); that the boundaries not surveyed are indicated as drawn from information in Book and page as referenced above that the ratio of precision or positional accuracy is > 1:10,000; and that the map meets the requirements of The Standards of Practice for Land Surveying in North Carolina [21 NCAC 56.1600]."

*W. Larry King* 3.12.20  
W. Larry King, Professional Land Surveyor L-1339

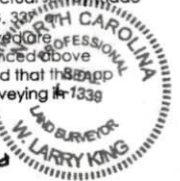

K:\sda\proj\FLOYD PROPERTIES Anderson Creek Club\LOT 1087.dwg, LOT 1087 STAKING.dwg, 3/11/2020 7:10:19 PM, landerson, 1:30