

Initial Application Date: 4/11/18

Application # 1850043775

CU# _____

COUNTY OF HARNETT RESIDENTIAL LAND USE APPLICATION

Central Permitting 108 E. Front Street, Lillington, NC 27546 Phone: (910) 893-7525 ext:2 Fax: (910) 893-2793 www.harnett.org/permits

"A RECORDED SURVEY MAP, RECORDED DEED (OR OFFER TO PURCHASE) & SITE PLAN ARE REQUIRED WHEN SUBMITTING A LAND USE APPLICATION"

LANDOWNER: Precision Custom Homes and Renovations Mailing Address: 256 Briar Hill Rd.
City: Roxford State: NC Zip: 28376 Contact No: 910-988-8172 Email: shawn@precisionpropertiesnc.com

APPLICANT*: _____ Mailing Address: _____
City: _____ State: _____ Zip: _____ Contact No: _____ Email: _____

*Please fill out applicant information if different than landowner

CONTACT NAME APPLYING IN OFFICE: Shawn Gardner Phone # 910-988-8172

PROPERTY LOCATION: Subdivision: Summerlin Lot #: 25 Lot Size: .61
State Road # 118 State Road Name: Beautiful Lane Map Book & Page: 2017, 338
Parcel: 09 9 507 0054 S3 PIN: 9567-80-8733.000
Zoning: RA-20M Flood Zone: X Watershed: MA Deed Book & Page: 3499, 319 Power Company*: Central EMC

*New structures with Progress Energy as service provider need to supply premise number _____ from Progress Energy.

PROPOSED USE:

- SFD: (Size 60 x 30³) # Bedrooms: 4 # Baths: 2.5 Basement(w/wo bath): _____ Garage: _____ Deck: _____ Crawl Space: _____ Slab: _____ Monolithic Slab:
(Is the bonus room finished? () yes () no w/ a closet? () yes () no (if yes add in with # bedrooms))
- Mod: (Size _____ x _____) # Bedrooms _____ # Baths _____ Basement (w/wo bath) _____ Garage: _____ Site Built Deck: _____ On Frame _____ Off Frame _____
(Is the second floor finished? () yes () no Any other site built additions? () yes () no)
- Manufactured Home: _____ SW _____ DW _____ TW (Size _____ x _____) # Bedrooms: _____ Garage: _____ (site built? _____) Deck: _____ (site built? _____)
- Duplex: (Size _____ x _____) No. Buildings: _____ No. Bedrooms Per Unit: _____
- Home Occupation: # Rooms: _____ Use: _____ Hours of Operation: _____ #Employees: _____
- Addition/Accessory/Other: (Size _____ x _____) Use: _____ Closets in addition? () yes () no

Water Supply: County _____ Existing Well _____ New Well (# of dwellings using well _____) *Must have operable water before final

Sewage Supply: New Septic Tank (Complete Checklist) _____ Existing Septic Tank (Complete Checklist) _____ County Sewer

Does owner of this tract of land, own land that contains a manufactured home within five hundred feet (500') of tract listed above? () yes () no

Does the property contain any easements whether underground or overhead () yes () no

Structures (existing or proposed): Single family dwellings: Manufactured Homes: _____ Other (specify): _____

Required Residential Property Line Setbacks:

	Minimum	Actual
Front	<u>35</u>	<u>35.8'</u>
Rear	<u>25</u>	<u>25.7'</u>
Closest Side	<u>10</u>	<u>22'</u>
Sidestreet/corner lot	_____	_____
Nearest Building on same lot	_____	_____

proposal

Comments: _____

SPECIFIC DIRECTIONS TO THE PROPERTY FROM LILLINGTON:

HWY 27 West, R on 87 N, L on
Milton Welch Rd for .7 miles. Right on Summerlin Dr. Right on
Beautiful lane, 3rd lot on Right

If permits are granted I agree to conform to all ordinances and laws of the State of North Carolina regulating such work and the specifications of plans submitted. I hereby state that foregoing statements are accurate and correct to the best of my knowledge. Permit subject to revocation if false information is provided.

Shawn Dorch

Signature of Owner or Owner's Agent

4/10/18

Date

It is the owner/applicants responsibility to provide the county with any applicable information about the subject property, including but not limited to: boundary information, house location, underground or overhead easements, etc. The county or its employees are not responsible for any incorrect or missing information that is contained within these applications.

This application expires 6 months from the initial date if permits have not been issued

This application to be filled out when applying for a septic system inspection.

County Health Department Application for Improvement Permit and/or Authorization to Construct

IF THE INFORMATION IN THIS APPLICATION IS FALSIFIED, CHANGED, OR THE SITE IS ALTERED, THEN THE IMPROVEMENT PERMIT OR AUTHORIZATION TO CONSTRUCT SHALL BECOME INVALID. The permit is valid for either 60 months or without expiration depending upon documentation submitted. (Complete site plan = 60 months; Complete plat = without expiration)

910-893-7525 option 1

CONFIRMATION # _____

Environmental Health New Septic System Code 800

- **All property irons must be made visible.** Place "pink property flags" on each corner iron of lot. All property lines must be clearly flagged approximately every 50 feet between corners.
- Place "orange house corner flags" at each corner of the proposed structure. Also flag driveways, garages, decks, out buildings, swimming pools, etc. Place flags per site plan developed at/for Central Permitting.
- Place orange Environmental Health card in location that is easily viewed from road to assist in locating property.
- If property is thickly wooded, Environmental Health requires that you clean out the undergrowth to allow the soil evaluation to be performed. Inspectors should be able to walk freely around site. **Do not grade property.**
- **All lots to be addressed within 10 business days after confirmation. \$25.00 return trip fee may be incurred for failure to uncover outlet lid, mark house corners and property lines, etc. once lot confirmed ready.**
- After preparing proposed site call the voice permitting system at 910-893-7525 option 1 to schedule and use code **800** (after selecting notification permit if multiple permits exist) for Environmental Health inspection. Please note confirmation number given at end of recording for proof of request.
- Use Click2Gov or IVR to verify results. Once approved, proceed to Central Permitting for permits.

Environmental Health Existing Tank Inspections Code 800

- Follow above instructions for placing flags and card on property.
- Prepare for inspection by removing soil over **outlet end** of tank as diagram indicates, and lift lid straight up (*if possible*) and then **put lid back in place.** (Unless inspection is for a septic tank in a mobile home park)
- **DO NOT LEAVE LIDS OFF OF SEPTIC TANK**
- After uncovering **outlet end** call the voice permitting system at 910-893-7525 option 1 & select notification permit if multiple permits, then use code **800** for Environmental Health inspection. Please note confirmation number given at end of recording for proof of request.
- Use Click2Gov or IVR to hear results. Once approved, proceed to Central Permitting for remaining permits.

SEPTIC

If applying for authorization to construct please indicate desired system type(s): can be ranked in order of preference, must choose one.

- Accepted
 Innovative
 Conventional
 Any
 Alternative
 Other _____

The applicant shall notify the local health department upon submittal of this application if any of the following apply to the property in question. If the answer is "yes", applicant **MUST ATTACH SUPPORTING DOCUMENTATION**:

- YES NO Does the site contain any Jurisdictional Wetlands?
 YES NO Do you plan to have an irrigation system now or in the future?
 YES NO Does or will the building contain any drains? Please explain. _____
 YES NO Are there any existing wells, springs, waterlines or Wastewater Systems on this property?
 YES NO Is any wastewater going to be generated on the site other than domestic sewage?
 YES NO Is the site subject to approval by any other Public Agency?
 YES NO Are there any Easements or Right of Ways on this property?
 YES NO Does the site contain any existing water, cable, phone or underground electric lines?

If yes please call No Cuts at 800-632-4949 to locate the lines. This is a free service.

I Have Read This Application And Certify That The Information Provided Herein Is True, Complete And Correct. Authorized County And State Officials Are Granted Right Of Entry To Conduct Necessary Inspections To Determine Compliance With Applicable Laws And Rules. I Understand That I Am Solely Responsible For The Proper Identification And Labeling Of All Property Lines And Corners And Making The Site Accessible So That A Complete Site Evaluation Can Be Performed.

 PROPERTY OWNERS OR OWNERS LEGAL REPRESENTATIVE SIGNATURE (REQUIRED)

4/10/18
 DATE

THIS MAP IS NOT INTENDED FOR RECORDATION, SALES, CONVEYANCES OR TO BE ATTACHED TO A DEED AS AN EXHIBIT.

R = 50.00'
L = 32.70'
CHORD = N 39°06'44" E
CH. LENGTH = 32.12'

R = 50.00'
L = 26.24'
CHORD = S 36°13'39" W
CH. LENGTH = 25.94'

R = 325.00'
L = 118.34'
CHORD = N 24°04'42" E
CH. LENGTH = 117.68'

25R
0.61 ACRES
DB 3499, PG 319
PB 2017, PG 338

24R
PB 2017, PG 338

19R
PB 2017, PG 338

Notes:

1. Acreage computed by DMD method.
2. All Distances Are Ground Distances.
3. Property is Subject to all Easements of Record.
4. Adjoining Property Information Per Harnett County Tax Records.
5. This plot plan was drawn from a physical survey
6. Property is zoned RA-20M.



PLOT PLAN FOR:
PRECISION CUSTOM HOMES AND RENOVATIONS, LLC

NORTH CAROLINA
HARNETT COUNTY

I certify that this plat was drawn under my supervision from a physical survey. This map does not conform to Gs 47-30 as amended and is not intended for recordation, nor should a copy of this map be attached to a deed as an exhibit to be recorded per GS 89C-26.

Terry C. Faircloth License No: L- 5185



SITE ADDRESS: 118 BEAUTIFUL LANE
COUNTY OF: HARNETT
TOWNSHIP OF: JOHNSONVILLE
DATE: 4/9/20178
SCALE: 1" = 60'

TERRY C. FAIRCLOTH, PLS
2017 FALLOW RUN
FAYETTEVILLE, NC 28312
PHONE #: (910)-494-7444
EMAIL: fairclothsurveying@yahoo.com
WEBSITE: terrycfairclothpls.com

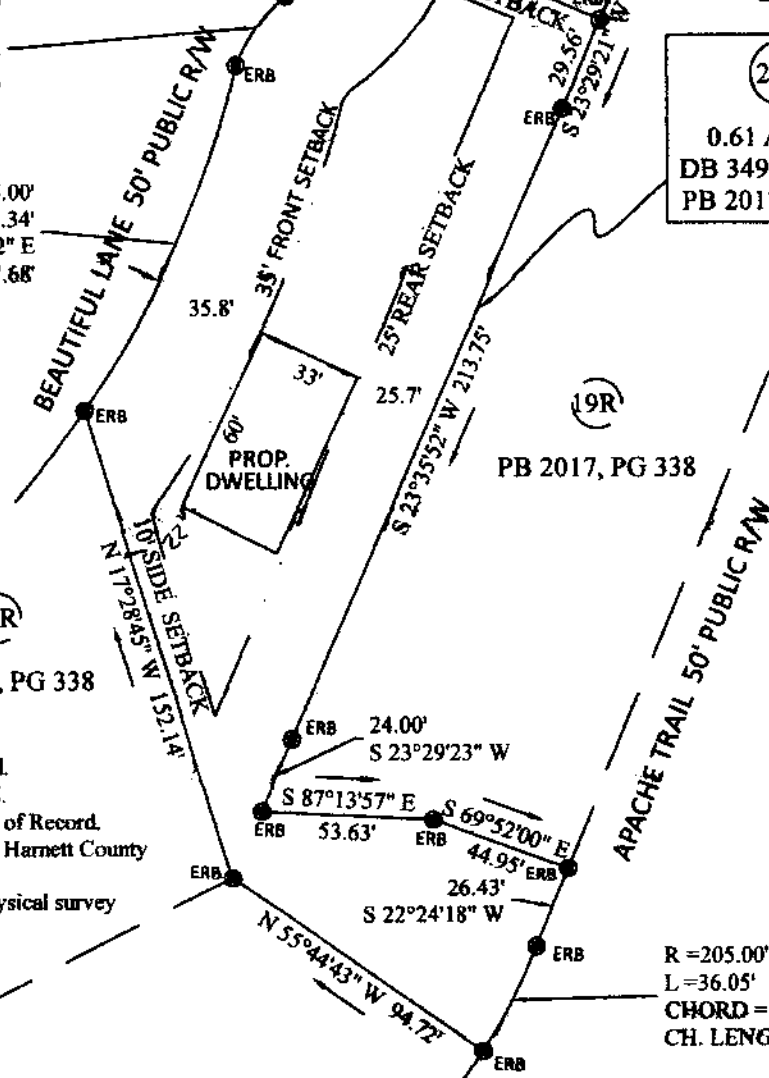
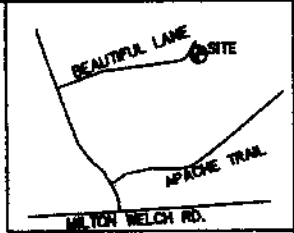

SOUTHEASTERN SOIL & ENVIRONMENTAL ASSOC., INC.

PROPOSED SUBSURFACE WASTE DISPOSAL SYSTEM DETAIL SHEET

SUBDIVISION: Summerlin

LOT 25 (old site to Area or 19)

INITIAL SYSTEM: APPROVED 25% REDUCTION (off site)

REPAIR Approved 25% Reduction (off site)

DISTRIBUTION: Serial

DISTRIBUTION Serial

BENCHMARK: 100.0

LOCATION EC Lot 19/20

NO. BEDROOMS: 4

LTAR 0.8 670/FR²

LINE	FLAG COLOR	ELEVATION	LENGTH
I	V	101.17	35
	B	100.59	45
	V	99.84	55
	B	99.25	40
			175
R5 L	B	99.25	30
	V	98.83	70
	B	98.41	75
			175

BY R.C. Payne

DATE 05/07/2017

TYPICAL PROFILE

THERE SHALL BE NO GRADING,

040 CS fri gran

CUTTING, LOGGING OR OTHER SOIL

or 2740'

DISTURBANCE IN SEPTIC AREA

ANY DISTURBANCE MAY CAUSE A SITE
TO BECOME UNSUITABLE

HARNETT COUNTY CASH RECEIPTS

*** CUSTOMER RECEIPT ***

Oper: JBROCK Type: CP Drawer: 1
Date: 4/11/18 52 Receipt no: 318240

Year	Number	Amount
2018	50043775	
91749 TECH 2		
LILLINGTON, NC 27546		
B4	BP - ENV HEALTH FEES	\$750.00

NEW TANK

PRECISION CUSTOM

Tender detail		
CK CHECK PAYMEN	4797	\$750.00
Total tendered		\$750.00
Total payment		\$750.00

Trans date: 4/11/18 Time: 11:32:10

** THANK YOU FOR YOUR PAYMENT **