

THIS MAP IS NOT INTENDED FOR RECORDATION, SALES, CONVEYANCES OR TO BE ATTACHED TO A DEED AS AN EXHIBIT.

Notes:

1. Acreage computed by DMD method.
2. All Distances Are Ground Distances.
3. Property is Subject to all Easements of Record.
4. Adjoining Property Information Per Harnett County Tax Records.
5. This Foundation map was drawn from a physical survey.
6. Property is zoned RA-20M.

R = 325.00'
L = 35.55'
CHORD = N 37°38'48" E
CH. LENGTH = 35.53'

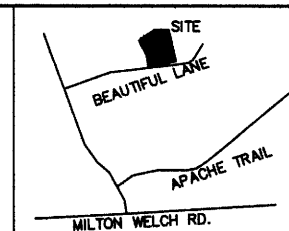

(24R)
0.48 ACRES
DB 3499, PG 319
PB 2017, PG 338

(25R)
PB 2017, PG 338

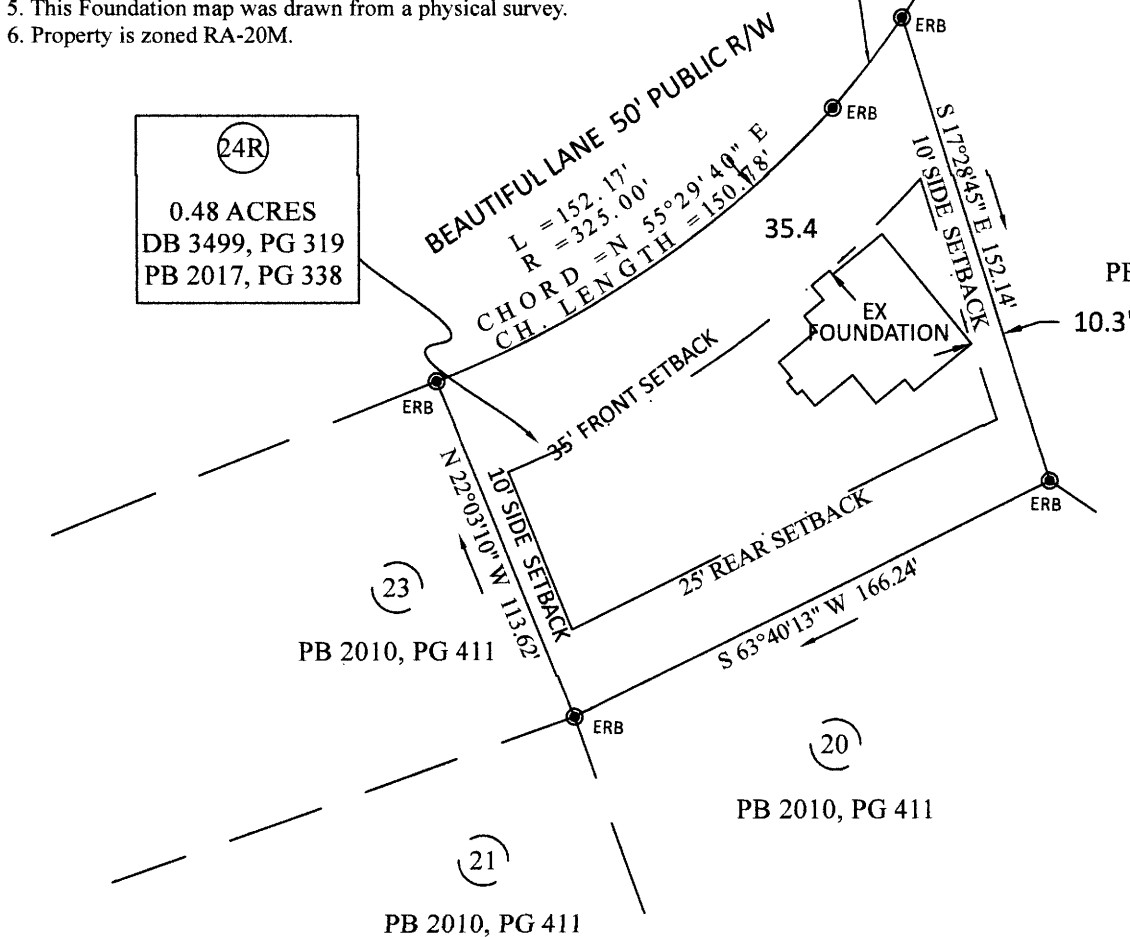

FOUNDATION SURVEY FOR
PRECISION CUSTOM HOMES AND RENOVATIONS, LLC

NORTH CAROLINA
HARNETT COUNTY

I certify that this plat was drawn under my supervision from a physical survey. This map does not conform to Gs 47-30 as amended and is not intended for recordation, nor should a copy of this map be attached to a deed as an exhibit to be recorded per GS 89C-26.

Terry C. Faircloth
Terry C. Faircloth License No. L- 5185



SITE ADDRESS: 90 BEAUTIFUL LANE
COUNTY OF: HARNETT
TOWNSHIP OF: JOHNSONVILLE
DATE: 9/15/2018
SCALE: 1" = 60'

TERRY C. FAIRCLOTH, PLS
2017 FALLOW RUN
FAYETTEVILLE, NC 28312
PHONE #: (910)-494-7444
EMAIL: fairclothsurveying@yahoo.com
WEBSITE: terrycfairclothpls.com