

D.B. 3499, & Steven Eisenberg
 Michele & Steven Eisenberg
 Pg. 594; Map # 2012-483
 N 81°00'40"E 181.00'

FEMA FLOOD HAZARD STATEMENT

The lot shown on this plat is not located within the FEMA 100 year Flood Hazard Area as shown on FEMA map No.3720064200J
 Effective date: 10/3/2006

- LEGEND**
- Subject Boundary Line
 - Adjoining Boundary Line
 - R/W Right-of-Way Line
 - C/L Centerline
 - Easement Line
 - MBL Minimum Building Line
 - △ CP Calculated Point
 - △ EIS Existing Iron Stake
 - △ AG\BG Above\Below Grade
 - ISS Iron Stake Set

0.59 Acre
 NOTE: This lot approved for off site sewer as shown on recorded Map # 2006-144

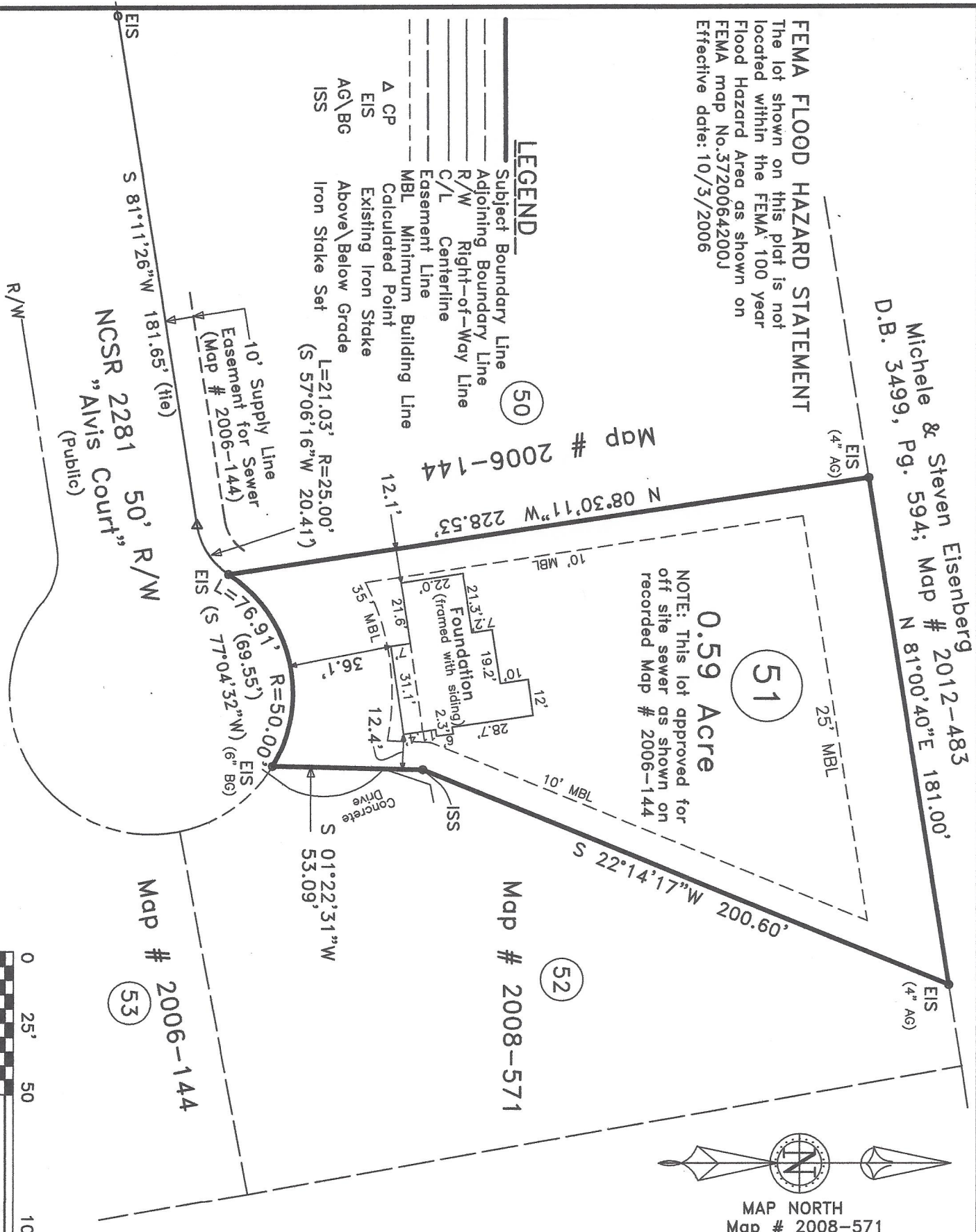

MAP NORTH
 Map # 2008-571

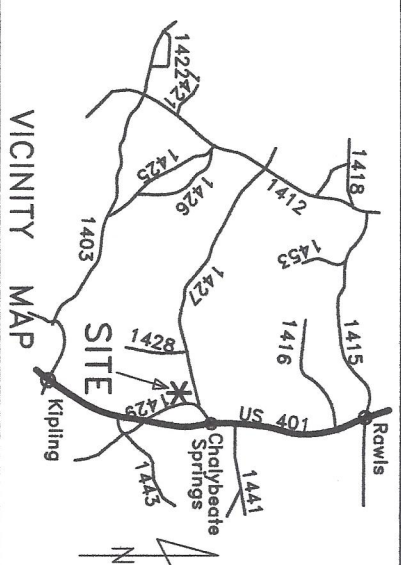

16 Alvis Ct., Fuquay Varina
 Lot 51, Dexterfield Subd. Map # 2008-571
 & Offsite Sewer for Lot 51 Map #2006-144

— Foundation Survey —
Raynor Builders Inc.

Hector's Creek Twp. Harnett Co.
 Scale: 1" = 50' Date: 7-5-2018

Surveyed & Mapped By
STREAMLINE
LAND SURVEYING, INC.
 870 NC 55 W, Coats, N.C. 27521
 910-897-7715 NC FIRM C-1898

I hereby certify that the foundation location shown hereon is correct in relation to property lines of record.
 NOTE: The purpose of this survey is to locate the newly constructed foundation.
 Other features, fixtures, encumbrances and indications of use may be revealed by a complete site survey.

Robert E. Godwin, Jr.
 SEAL
 LAND SURVEYOR
 L-3790
 NORTH CAROLINA
 PROFESSIONAL SURVEYORS

NOT FOR RECORDATION 7-5-18