

HOUSE PLAN: CLARK II - W/COVERED PORCH & SUNROOM - LH

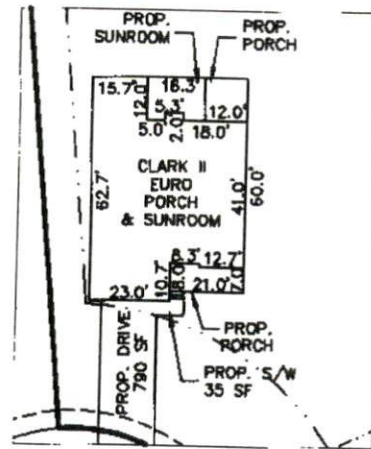

INSERT SCALE: 1"=50'

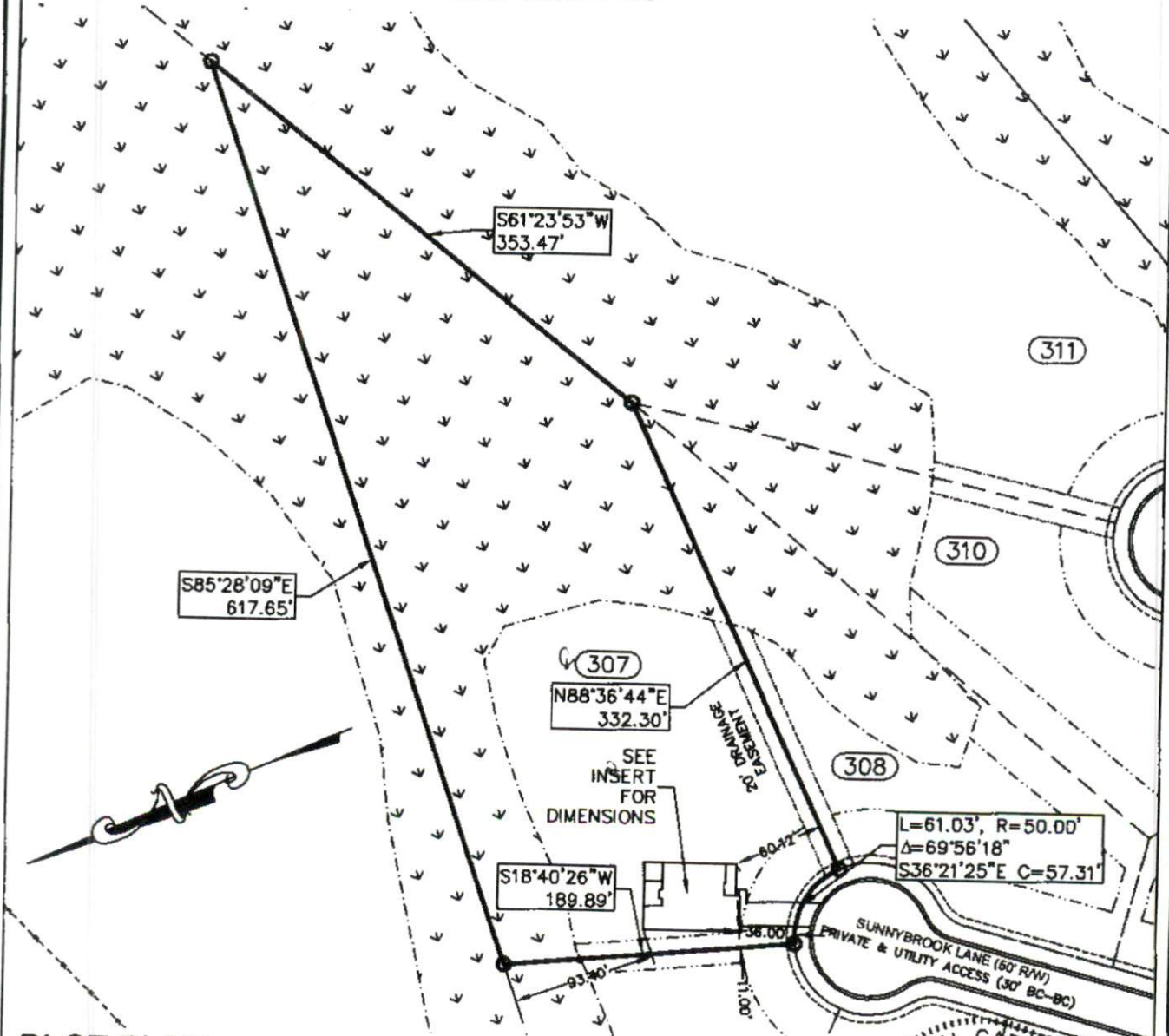

311

310

307

308

PLOT PLAN

SUBDIVISION: OAKMONT SUBDIVISION SURVEY
 PLAT TWO SECTION 1 P



SOUTHEASTERN SOIL & ENVIRONMENTAL ASSOC., INC.

PROPOSED SUBSURFACE WASTE DISPOSAL SYSTEM DETAIL SHEET

SUBDIVISION: OAKMONT

LOT 307

INITIAL SYSTEM: APPROVED 25% REDUCTION

REPAIR APPROVED 25% REDUCTION

DISTRIBUTION: DB-x

DISTRIBUTION SERIAL

BENCHMARK: 100.0

LOCATION PT ON LINE 306/307

NO. BEDROOMS: 4

LTAR 0.8 GPO/FTL (INITIAL)
0.5 GPO/FTL (REPAIR)

LINE	FLAG COLOR	ELEVATION	LENGTH
------	------------	-----------	--------

Initial system

1	B	97.25	50'
2	O	96.87	50'
3	B	96.50	50'
			<u>150'</u>

4	O	96.17	80'
5	B	95.67	80'
6	O	95.08	80'
			<u>240'</u>

BY M EAKER

DATE 03/20/15

TYPICAL PROFILE (INITIAL)

0-40" 5/16" (VF, w/c)

C 2/PM > 40"

INSTALL AT 18-22"

THERE SHALL BE NO GRADING,
CUTTING, LOGGING OR OTHER SOIL
DISTURBANCE IN SEPTIC AREA

EXISTING UTILITIES LOCATED

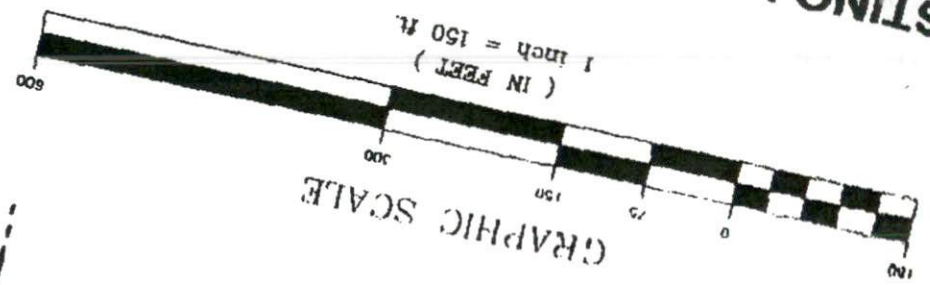

DRAWING SCALE
HORIZON

9. STAKING IN GREEN SPACE AREAS AND OTHER...
10. EARLY APPLICATION OF GRAVEL BASE ON ARE...
11. DO NOT REMOVE ANY EROSION AND SEDIMENT...
12. PROTECTED AREA HAS UNDERGONE FINAL STA...
13. VEGETATION HAS BEEN ESTABLISHED, IT IS RE...
14. APPROVE THE ACTION PRIOR TO REMOVAL.
15. THE CONSTRUCTION ENTRANCE SHALL BE INST...
16. INITIATION OF CONSTRUCTION ACTIVITY.
17. THE INSTALLATION OF EROSION CONTROL MEAS...
18. OVER ALL OTHER CONSTRUCTION ACTIVITIES.
19. THE PERMITTEE SHALL BE HELD RESPONSIBLE...
20. PERFORMANCE OF ANY OTHER PARTIES PERFO...
21. ALL EROSION AND SEDIMENT CONTROL PRACTIC...
22. STABILITY AND OPERATION FOLLOWING EVERY R...
23. IN NO CASE LESS THAN ONCE EVERY WEEK. AI...
24. MADE IMMEDIATELY TO MAINTAIN ALL PRACTICE...
25. PURSUANT TO G.S. 113A-57(2), THE ANGLE FI...
26. SHALL BE NO GREATER THAN THE ANGLE THA...
27. VEGETATIVE COVER OR OTHER ADEQUATE ERO...
28. STRUCTURES. IN ANY EVENT, SLOPES LEFT EXI...
29. CALENDAR DAYS OF COMPLETION OF ANY PHA...
30. OTHERWISE PROVIDED WITH TEMPORARY OR PE...
31. OR STRUCTURES SUFFICIENT TO RESTRAIN ERC...
32. 113A-57(3), PROVISIONS FOR PERMANENT GRO...
33. EROSION MUST BE ACCOMPLISHED FOR ALL DI...
34. WORKING DAYS OR 90 CALENDAR DAYS (WHICH...
35. COMPLETION OF CONSTRUCTION DEVELOPMENT.
36. CONTRACTOR IS RESPONSIBLE FOR INSTALLING...
37. SHOWN AND ANY ADDITIONAL MEASURES REQU...
38. DURING THE COURSE OF CONSTRUCTION.
39. ALL SEEDS ARE WILL BE FERTILIZED, RESEED...
40. MULCHED ACCORDING TO THE DETAILS HEREIN.
41. THE CONTACT PERSON FOR EROSION CONTROL ISSU...
42. RON HUFF. CONTACT 910-237-7873.

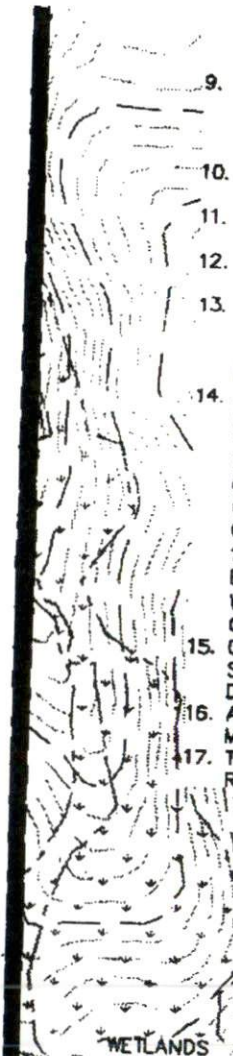
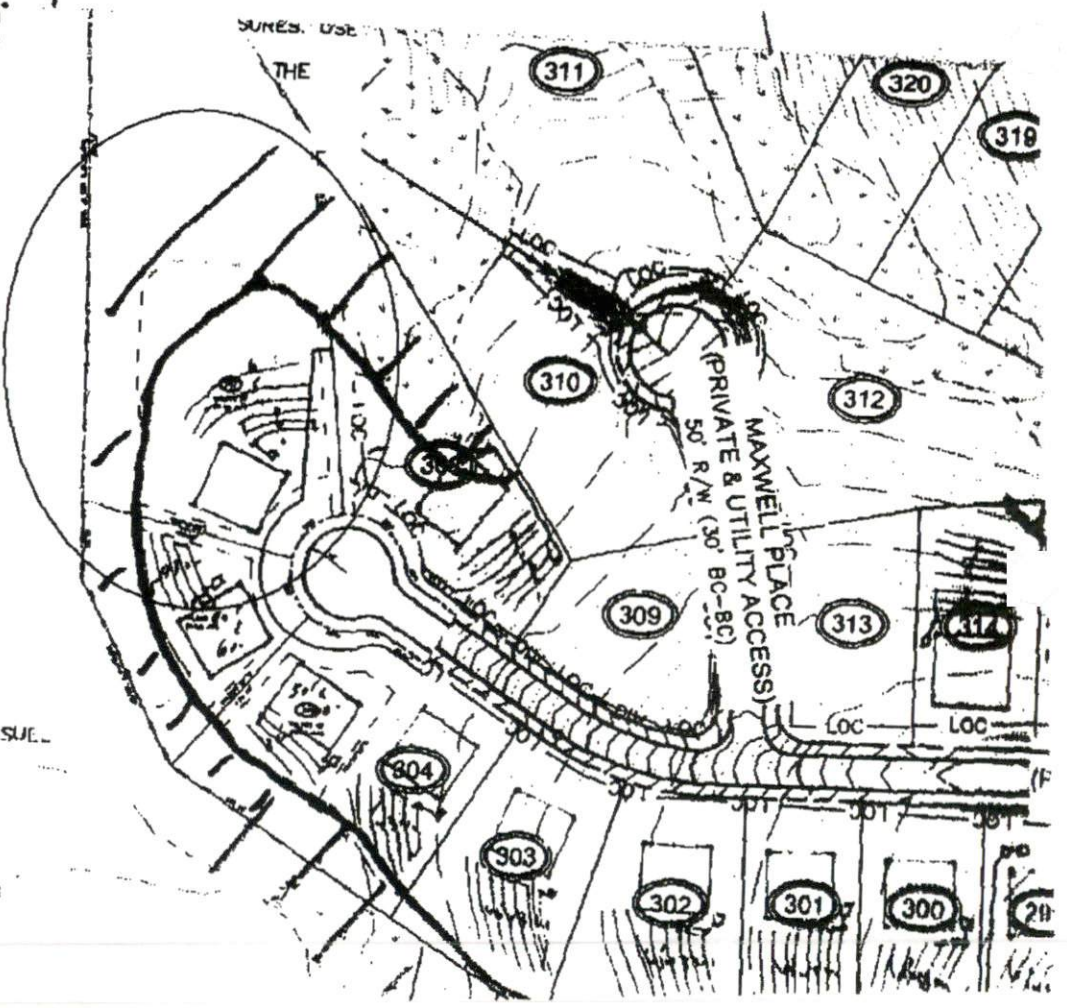

WETLANDS