

HTE# 18-5-43408

Harnett County Department of Public Health

29919

Improvement Permit

A building permit cannot be issued with only an Improvement Permit

ISSUED TO: Comfort Homes, Inc.

PROPERTY LOCATION: 76 Clarendon Ct. (Old Stage Rd. N.) ^{SR 1006}

NEW REPAIR EXPANSION

SUBDIVISION Oxford Woods LOT # 28

Site Improvements required prior to Construction Authorization Issuance:

Type of Structure: 3br 55' x 55' SFD

Proposed Wastewater System Type: 25% Reduction Sys

Projected Daily Flow: 360 GPD

Number of bedrooms: 3 Number of Occupants: 6 max

Basement Yes No

Pump Required: Yes No May be required based on final location and elevations of facilities

Type of Water Supply: Community Public Well Distance from well _____ feet

Permit valid for: Five years

Permit conditions: _____

No expiration

Authorized State Agent: [Signature]

Date: 03/16/2018

SEE ATTACHED SITE SKETCH

The issuance of this permit by the Health Department in no way guarantees the issuance of other permits. The permit holder is responsible for checking with appropriate governing bodies in meeting their requirements. This site is subject to revocation if the site plan, plat, or the intended use changes. The Improvement Permit shall not be affected by a change in ownership of the site. This permit is subject to compliance with the provisions of the Laws and Rules for Sewage Treatment and Disposal and to conditions of this permit.

Construction Authorization

(Required for Building Permit)

The construction and installation requirements of Rules .1950, .1952, .1954, .1955, .1956, .1957, .1958, and .1959 are incorporated by references into this permit and shall be met. Systems shall be installed in accordance with the attached system layout.

ISSUED TO: Comfort Homes, Inc.

PROPERTY LOCATION: 76 Clarendon Ct. (Old Stage Rd. N.) ^{SR 1006}

Facility Type: 3br 55' x 55' SFD New Expansion Repair

SUBDIVISION Oxford Woods LOT # 28

Basement? Yes No Basement Fixtures? Yes No

Type of Wastewater System** 25% Reduction System (Initial) Wastewater Flow: 360 GPD

(See note below, if applicable)

At-Grade 25% Redo Sys. (Repair)

Installation Requirements/Conditions

Septic Tank Size 1000 gallons

Number of trenches 1

Pump Tank Size _____ gallons

Exact length of each trench 225 feet

Trench Spacing: 9 Feet on Center

Trenches shall be installed on contour at a

Soil Cover: 6 inches

Maximum Trench Depth of: 18 inches

(Maximum soil cover shall not exceed

(Trench bottoms shall be level to +/- 1/4"

36" above the trench bottom)

in all directions)

Pump Requirements: _____ ft. TDH vs. _____ GPM

Aggregate Depth: NA inches below pipe

NA inches above pipe

Conditions: Install tight to SFD; 15ft drainage ESMT Required

NA inches total

WATER LINES (INCLUDING IRRIGATION) MUST BE 10FT. FROM ANY PART OF SEPTIC SYSTEM OR REPAIR AREA.

NO UTILITIES ALLOWED IN INITIAL OR REPAIR DRAIN FIELD AREA.

**If applicable: I understand the system type specified is different from the type specified on the application. I accept the specifications of this permit.

Owner/Legal Representative Signature: _____ Date: _____

This Construction Authorization is subject to revocation if the site plan, plat, or the intended use changes. The Construction Authorization shall not be transferred when there is a change in ownership of the site. This Construction Authorization is subject to compliance with the provisions of the Laws and Rules for Sewage Treatment and Disposal and to the conditions of this permit.

SEE ATTACHED SITE SKETCH

Authorized State Agent: [Signature]

Date: 03/16/2018

ANDREW CURRIN

Construction Authorization Expiration Date: 03/16/2023

HTE# 108-5-43468

Permit # 29919

Harnett County Department of Public Health Site Sketch

S2 10006

PROPERTY LOCATOR: 76 Claredon Ct. (old Stage rd. N)

ISSUED TO: Comfort Homes, Inc. SUBDIVISION Oxford Woods LOT # 28

Authorized State Agent: [Signature] Date: 03/16/2018

ANDREW CURRIN

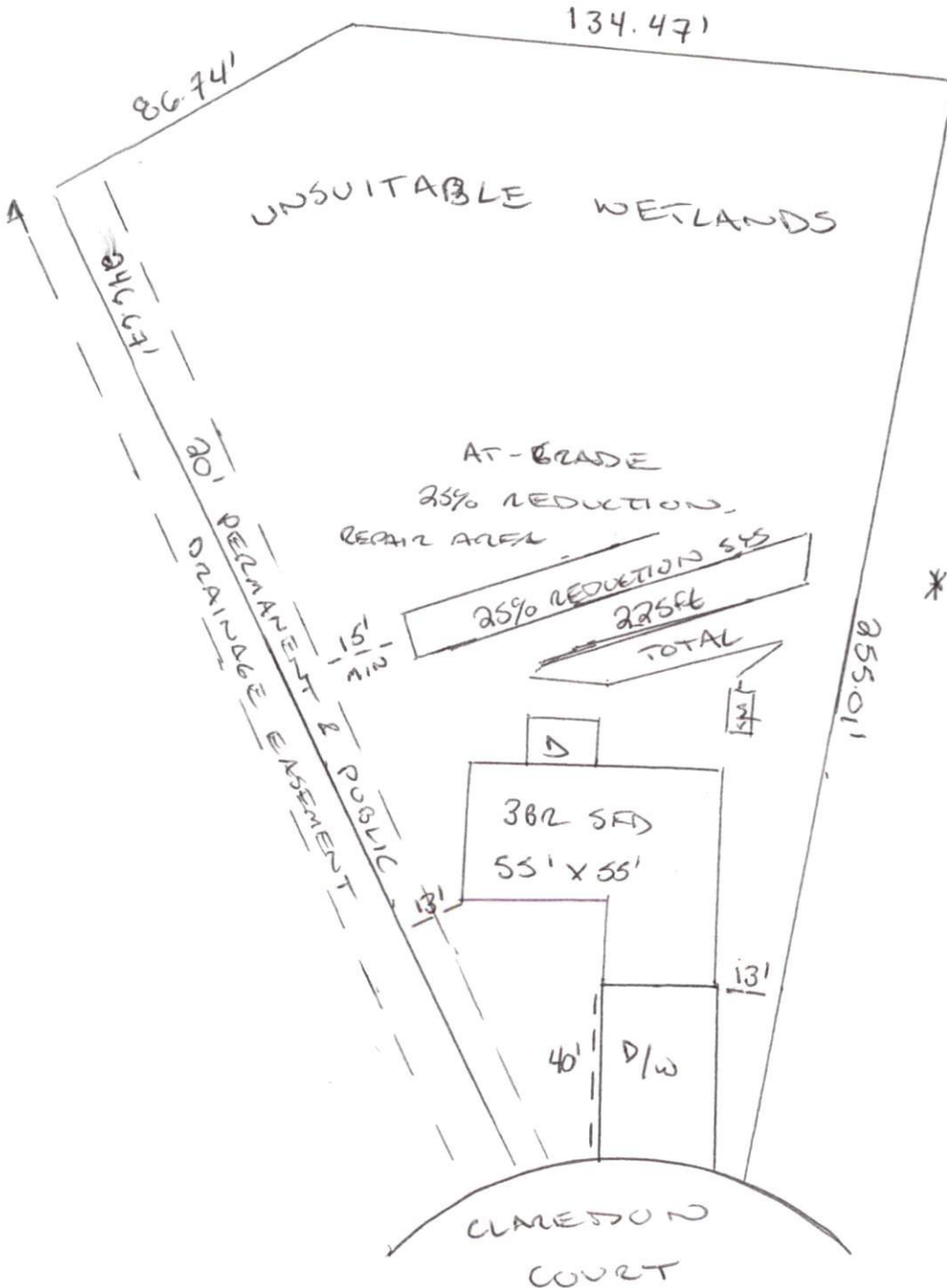

*System shall be installed as tight to SFD as contour and state setbacks will allow

*15ft lateral Drainage setback required