

HTE# 18-5-434562R

Harnett County Department of Public Health

29923

Improvement Permit

A building permit cannot be issued with only an Improvement Permit

ISSUED TO: Rex May PROPERTY LOCATION: 42 Chartres St (River rd. sq 1418)
 NEW REPAIR EXPANSION SUBDIVISION: Captains Landing LOT # 2
 Type of Structure: 3BR 40'x41' SFD Site Improvements required prior to Construction Authorization Issuance:
 Proposed Wastewater System Type: 25% reduction sys.
 Projected Daily Flow: 366 GPD
 Number of bedrooms: 3 Number of Occupants: 6 max
 Basement Yes No
 Pump Required: Yes No May be required based on final location and elevations of facilities
 Type of Water Supply: Community Public Well Distance from well NA feet Permit valid for: Five years
 Permit conditions: _____ No expiration

Authorized State Agent: [Signature] Date: 07/31/2018 SEE ATTACHED SITE SKETCH
 The issuance of this permit by the Health Department in no way guarantees the issuance of other permits. The permit holder is responsible for checking with appropriate governing bodies in meeting their requirements. This site is subject to revocation if the site plan, plat, or the intended use changes. The Improvement Permit shall not be affected by a change in ownership of the site. This permit is subject to compliance with the provisions of the Laws and Rules for Sewage Treatment and Disposal and to conditions of this permit.

Construction Authorization

(Required for Building Permit)

The construction and installation requirements of Rules .1950, .1952, .1954, .1955, .1956, .1957, .1958, and .1959 are incorporated by references into this permit and shall be met. Systems shall be installed in accordance with the attached system layout.

ISSUED TO: Rex May PROPERTY LOCATION: 42 Chartres St (River rd. sq 1418)
 Facility Type: 3BR 40'x41' SFD New Expansion Repair
 Basement? Yes No Basement Fixtures? Yes No
 Type of Wastewater System** 25% Reduction System (Initial) Wastewater Flow: 366 GPD
 (See note below, if applicable) 25% Reduction System (Repair)
 Installation Requirements/Conditions
 Septic Tank Size 1000 gallons Number of trenches 4
 Pump Tank Size _____ gallons Exact length of each trench 70 feet
 Trenches shall be installed on contour at a Trench Spacing: 9 Feet on Center
 Maximum Trench Depth of: 18 inches (Maximum soil cover shall not exceed
 (Trench bottoms shall be level to +/-1/4" 36" above the trench bottom)
 in all directions)
 Pump Requirements: _____ ft. TDH vs. _____ GPM Aggregate Depth: NA inches below pipe
 Conditions: power + utility access at or w/in 5ft max of NA inches above pipe
either property line required NA inches total

**WATER LINES (INCLUDING IRRIGATION) MUST BE 10FT. FROM ANY PART OF SEPTIC SYSTEM OR REPAIR AREA.
NO UTILITIES ALLOWED IN INITIAL OR REPAIR DRAIN FIELD AREA.**

**If applicable: I understand the system type specified is different from the type specified on the application. I accept the specifications of this permit.

Owner/Legal Representative Signature: _____ Date: _____

This Construction Authorization is subject to revocation if the site plan, plat, or the intended use changes. The Construction Authorization shall not be transferred when there is a change in ownership of the site. This Construction Authorization is subject to compliance with the provisions of the Laws and Rules for Sewage Treatment and Disposal and to the conditions of this permit. SEE ATTACHED SITE SKETCH

Authorized State Agent: [Signature] Date: 07/31/2018
ANDREW WRAIN Construction Authorization Expiration Date: 07/31/2023

HTE# 18-5-43455R2

Permit # 29923

Harnett County Department of Public Health Site Sketch

ISSUED TO: Rex May PROPERTY LOCATION: 42 Chartres St. (River rd. SR 1418)
SUBDIVISION Captain's Landing LOT # 2

Authorized State Agent: [Signature] Date: 07/31/2018
ANDREW CURRIN

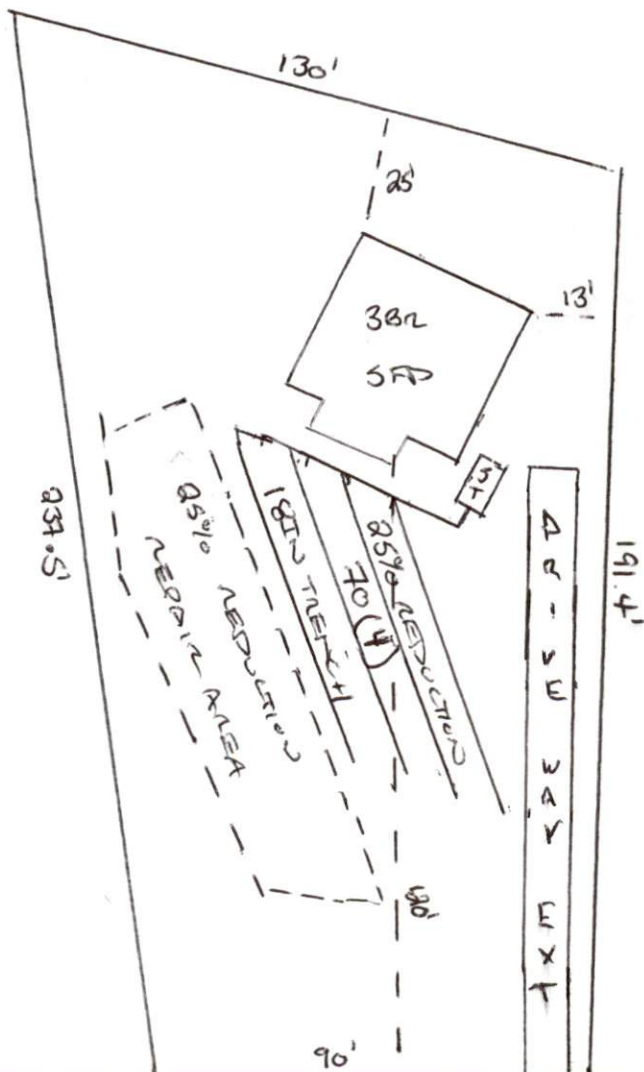

* POWER, WATER, & UTILITY ACCESS SHALL BE AT OR WITHIN 5 FT MAX OF PROPERTY LINE

* ANY FUTURE GARAGE OR STRUCTURE WILL BE DEPENDENT ON FINAL LOCATION OF SEPTIC

[COORDINATE W/ INSTALLER, OWNER, & INSPECTOR PRIOR TO INSTAL]

CHARTRES STREET