

MICHAEL P. GRIFFIN, certify that under my direction and supervision this map was drawn from an actual field survey; that the error of closure of the survey as calculated by coordinates is 1: 10,000+; that the area shown hereon was calculated by coordinates.
 Witness my hand and seal this day of MONTH 2018.

DK 2017 PG 392-393
 HARNETT CO. REGISTRY

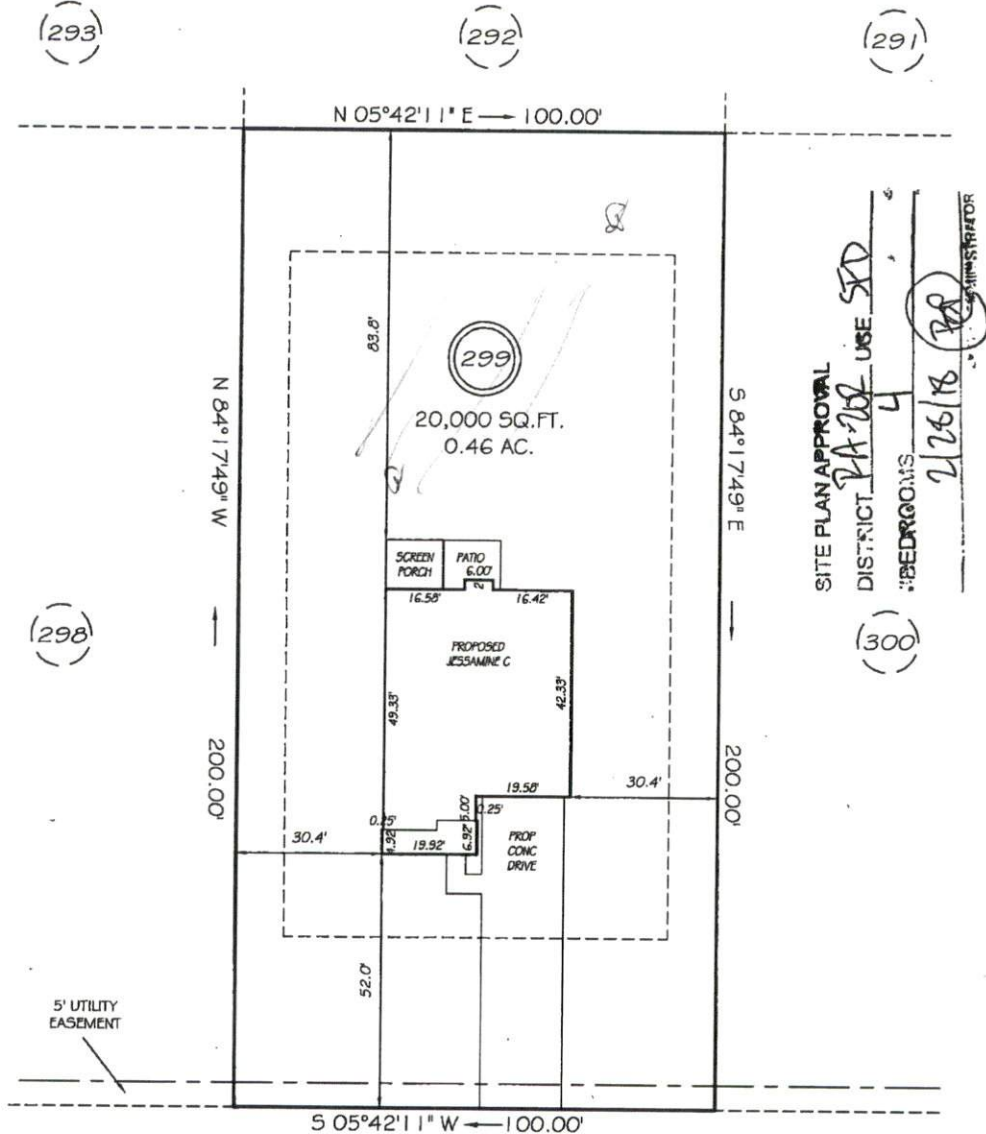

SITE PLAN APPROVAL

DISTRICT PA-208 USE SPD

REGIONS 4

2/26/18

MS

(300)

SUNNYBROOK LANE

50' RW (PUBLIC & UTILITY ACCESS)

SETBACKS

FRONT 35'
 REAR 25'
 SIDE 10'

REVISION: BACK 15' 2/19/18

PRELIMINARY
 NOT FOR RECORDATION,
 SALES OR CONVEYANCE

LEGEND			
EIP	EXISTING IRON PIPE	FES	FLARED END SECTION
IFS	IRON PIPE SET	WM	WATER METER
RAW	RIGHT OF WAY	CO	CLEAN OUT
N/F	NOW OR FORMERLY	PH	FIRE HYDRANT
EIS	EXISTING IRON STAKE	CB	CATCH BASIN

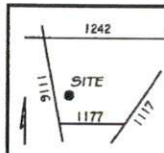

GRIFFIN LAND SURVEYING, INC.

P.O. BOX 148
 FUQUAY-VARINA, NC 27528
 (919) - 567-1963

PLOT PLAN
 FOR
H & H HOMES

OAKMONT

LOT 299

SUNNYBROOK LANE

NORTH CAROLINA

HARNETT COUNTY BARBECUE TOWNSHIP

DRAWN BY NMF

DATE 2/6/18

CHECKED BY MPG

SCALE 1" = 30'

SOUTHEASTERN SOIL & ENVIRONMENTAL ASSOC., INC.

PROPOSED SUBSURFACE WASTE DISPOSAL SYSTEM DETAIL SHEET

SUBDIVISION: OAKMONT

LOT 299

INITIAL SYSTEM: APPROVED 25% REDUCTION
pump to

REPAIR APPROVED 25% REDUCTION
pump to

DISTRIBUTION: SERIAL

DISTRIBUTION SERIAL

BENCHMARK: 100.0

LOCATION PC 299/300

NO. BEDROOMS: 5

LTAR 0.8 GPD/FTL

<u>LINE</u>	<u>FLAG COLOR</u>	<u>ELEVATION</u>	<u>LENGTH</u>
Initial system { 1	P	102.84	60'
	W	101.75	75'
	P	101.34	75'
			<u>210'</u>
4	W	100.84	75'
5	P	100.34	75'
6	W	99.75	60'
			<u>210'</u>

BY M EAKEN

DATE 03/2015

TYPICAL PROFILE

0-48 S/W (VFr, org.)
cr 2 24"
INSTALL AT 18-24"

THERE SHALL BE NO GRADING,
CUTTING, LOGGING OR OTHER SOIL
DISTURBANCE IN SEPTIC AREA

