

THIS MAP IS NOT INTENDED FOR RECORDATION, SALES, CONVEYANCES OR TO BE ATTACHED TO A DEED AS AN EXHIBIT.

Notes:

1. Acreage computed by DMD method.
2. All Distances Are Ground Distances.
3. Property is Subject to all Easements of Record.
4. Adjoining Property Information Per Harnett County Tax Records.
5. This foundation map was drawn from a physical survey
6. Property is zoned RA-20M.

23  
0.57 ACRES  
DB 3499, PG 319  
PB 2010, PG 411

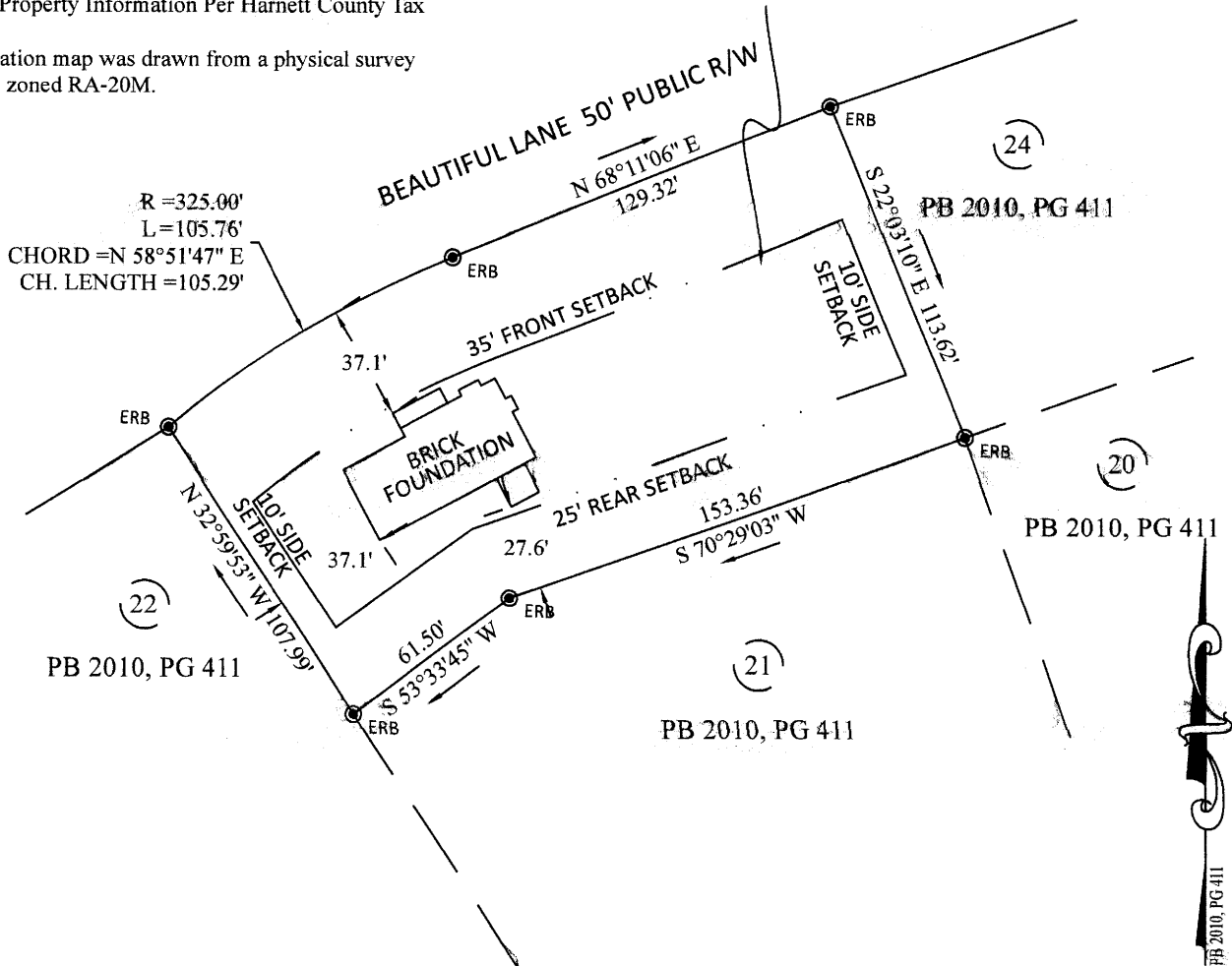
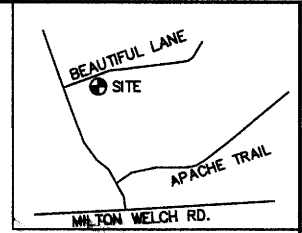

FOUNDATION SURVEY FOR:  
PRECISION CUSTOM HOMES AND RENOVATIONS, LLC

NORTH CAROLINA  
CUMBERLAND COUNTY  
I certify that this plat was drawn under my supervision from a physical survey. This map does not conform to Gs 47-30 as amended and is not intended for recordation, nor should a copy of this map be attached to a deed as an exhibit to be recorded per GS 89C-26.

*Terry C. Faircloth*  
Terry C. Faircloth License No. L-5185

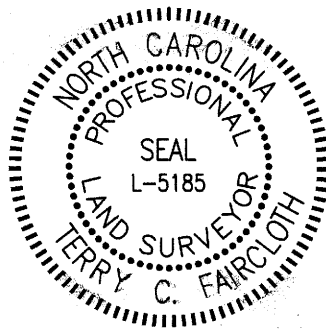

SITE ADDRESS: 56 BEAUTIFUL LANE  
COUNTY OF: HARNETT  
TOWNSHIP OF: JOHNSONVILLE  
DATE: 6/2/2018  
SCALE: 1" = 60'

TERRY C. FAIRCLOTH, PLS  
2017 FALLOW RUN  
FAYETTEVILLE, NC 28312  
PHONE #: (910)-494-7444  
EMAIL: fairclothsurveying@yahoo.com  
WEBSITE: terrycfairclothpls.com