

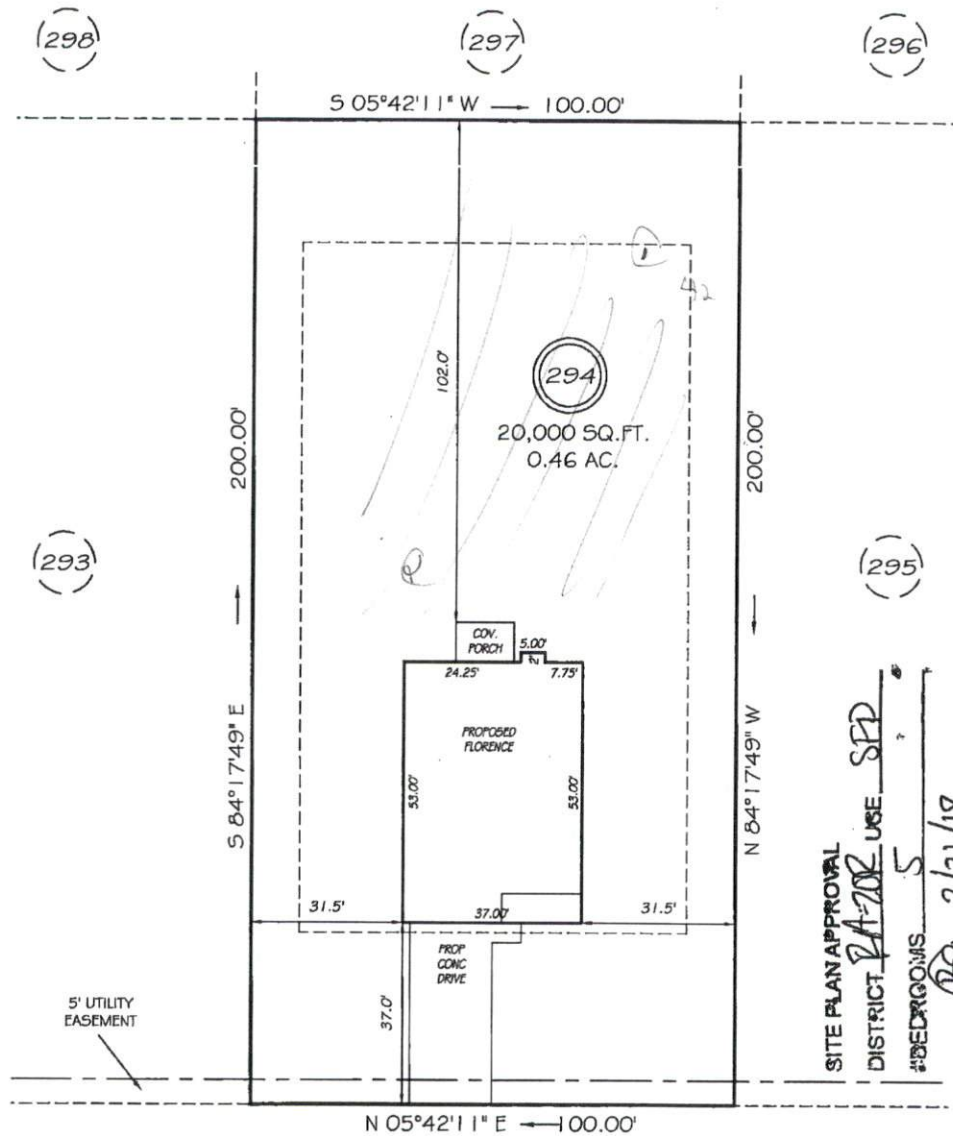



4 MICHAEL P. GRIFFIN, certify that under my direction and supervision this map was drawn from an actual field survey; that the error of closure of the survey as calculated by coordinates is 1:10,000+; and that the area shown hereon was calculated by coordinates.  
 Witness my hand and seal this day of MONTH 2018.

BK 2017 PG 392-398  
 HARNETT CO. REGISTRY



SITE PLAN APPROVAL  
 DISTRICT BARBECUE USE SPD  
 #BEDROOMS 5  
MPG 2/21/18

HOPELAND DRIVE  
 50' RW (PUBLIC & UTILITY ACCESS)

SETBACKS

FRONT	35'
REAR	25'
SIDE	10'

LEGEND

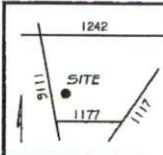

**PRELIMINARY**  
 NOT FOR RECORDATION,  
 SALES OR CONVEYANCE

EIP	EXISTING IRON PIPE	FES	FLARED END SECTION
IPS	IRON PIPE SET	WM	WATER METER
RAW	RIGHT OF WAY	CO	CLEAN OUT
NF	NOW OR FORMERLY	FH	FIRE HYDRANT
EIS	EXISTING IRON STAKE	CB	CATCH BASIN



**GRIFFIN LAND SURVEYING, INC.**

P.O. BOX 148  
 FUQUAY-VARINA, NC 27526  
 (919) - 567 - 1963

**PLOT PLAN**  
 FOR  
**H & H HOMES**

OAKMONT  
 LOT 294  
 HOPELAND DRIVE  
 NORTH CAROLINA

HARNETT COUNTY BARBECUE TOWNSHIP

DRAWN BY NMF

DATE 2/5/18

CHECKED BY MPG

SCALE 1" = 30'

SOUTHEASTERN SOIL & ENVIRONMENTAL ASSOC., INC.

PROPOSED SUBSURFACE WASTE DISPOSAL SYSTEM DETAIL SHEET

SUBDIVISION: OAKMONT

LOT 294

INITIAL SYSTEM: APPROVED 25% REDUCTION

REPAIR APPROVED 25% REDUCTION

DISTRIBUTION: SERIAL

DISTRIBUTION SERIAL

BENCHMARK: 100.0

LOCATION PC 294/295

NO. BEDROOMS: 5

LTAR 0.8 GPD/FT<sup>2</sup>

LINE	FLAG COLOR	ELEVATION	LENGTH
1	Y	101.00	50'
2	O	100.42	75'
3	Y	99.92	75'
			<u>200'</u>
4	O	98.25	70'
5	Y	98.17	70'
6	O	97.84	70'
			<u>210'</u>

Initial spots

BY M EAKER

DATE 03/2015

TYPICAL PROFILE

THERE SHALL BE NO GRADING,  
CUTTING, LOGGING OR OTHER SOIL  
DISTURBANCE IN SEPTIC AREA

0-48 S/CS (VFr, wsc)

cr 2/PM > 48"

INSTALL AT 18"-24"

