

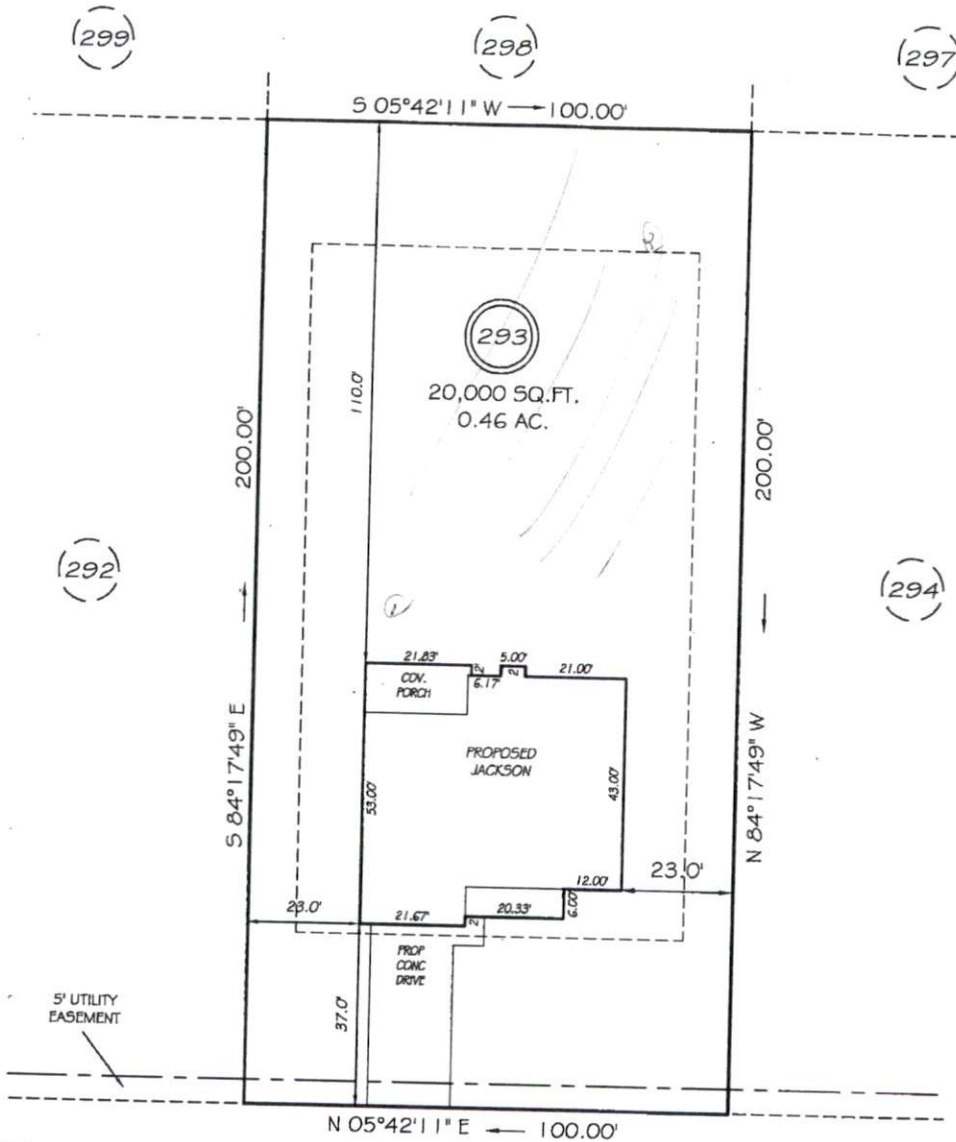



I, MICHAEL P. GRIFFIN, certify that under my direction and supervision this map was drawn from an actual field survey; that the error of closure of the survey as calculated by coordinates is 1: 10,000+; that the area shown hereon was calculated by coordinates.  
 Witness my hand and seal this day of MONTH 2018.

DK 2017 PG 392-398  
 HARNETT CO. REGISTRY



SITE PLAN APPROVAL

DISTRICT PA-202 USE SFD HOPELAND DRIVE  
 50' RW (PUBLIC & UTILITY ACCESS)

5 BEDROOMS

PA 2/21/18

SETBACKS

FRONT 35'  
 REAR 25'  
 SIDE 10'

**PRELIMINARY**  
 NOT FOR RECORDATION,  
 SALES OR CONVEYANCE

LEGEND

EIP	EXISTING IRON PIPE	FES	FLARED END SECTION
IPS	IRON PIPE SET	WM	WATER METER
RAW	RIGHT OF WAY	CO	CLEAN OUT
N/F	NOW OR FORMERLY	FH	FIRE HYDRANT
EIS	EXISTING IRON STAKE	CB	CATCH BASIN

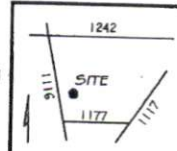

**GRIFFIN LAND SURVEYING, INC.**

P.O. BOX 148  
 FUQUAY-VARINA, NC 27526  
 (919) 567-1963

**PLOT PLAN**  
 FOR  
**H & H HOMES**

**OAKMONT**  
**LOT 293**  
 HOPELAND DRIVE  
 NORTH CAROLINA

HARNETT COUNTY BARBECUE TOWNSHIP

DRAWN BY NMF DATE 2/5/18

CHECKED BY MPG SCALE 1" = 30'

SOUTHEASTERN SOIL & ENVIRONMENTAL ASSOC., INC.

PROPOSED SUBSURFACE WASTE DISPOSAL SYSTEM DETAIL SHEET

SUBDIVISION: OAKMONT

LOT 293

INITIAL SYSTEM: APPROVED 25% REDUCTION

REPAIR APPROVED 25% REDUCTION

DISTRIBUTION: SERIAL

DISTRIBUTION SERIAL

BENCHMARK: 100.0

LOCATION PC 293/294

NO. BEDROOMS: 5

LTAR 0.8 GPD/FTL

LINE	FLAG COLOR	ELEVATION	LENGTH
1	W	100.58	40'
2	P	99.67	75'
3	W	99.08	75'
			<u>190'</u>
4	P	98.58	70'
5	W	98.00	70'
6	P	97.50	70'
			<u>210'</u>

→ fractal system

BY M. FAUER

DATE 03/20/15

TYPICAL PROFILE

0-98 3/4" (VF, unsc.)

or 2 3/4" 4"

INSTALL AT 18" - 24"

THERE SHALL BE NO GRADING,  
CUTTING, LOGGING OR OTHER SOIL  
DISTURBANCE IN SEPTIC AREA

