

# Preliminary Soil Evaluation

## Lot #1 & #2 Sheriff Johnson Road

### PIN #0671-82-5257.000

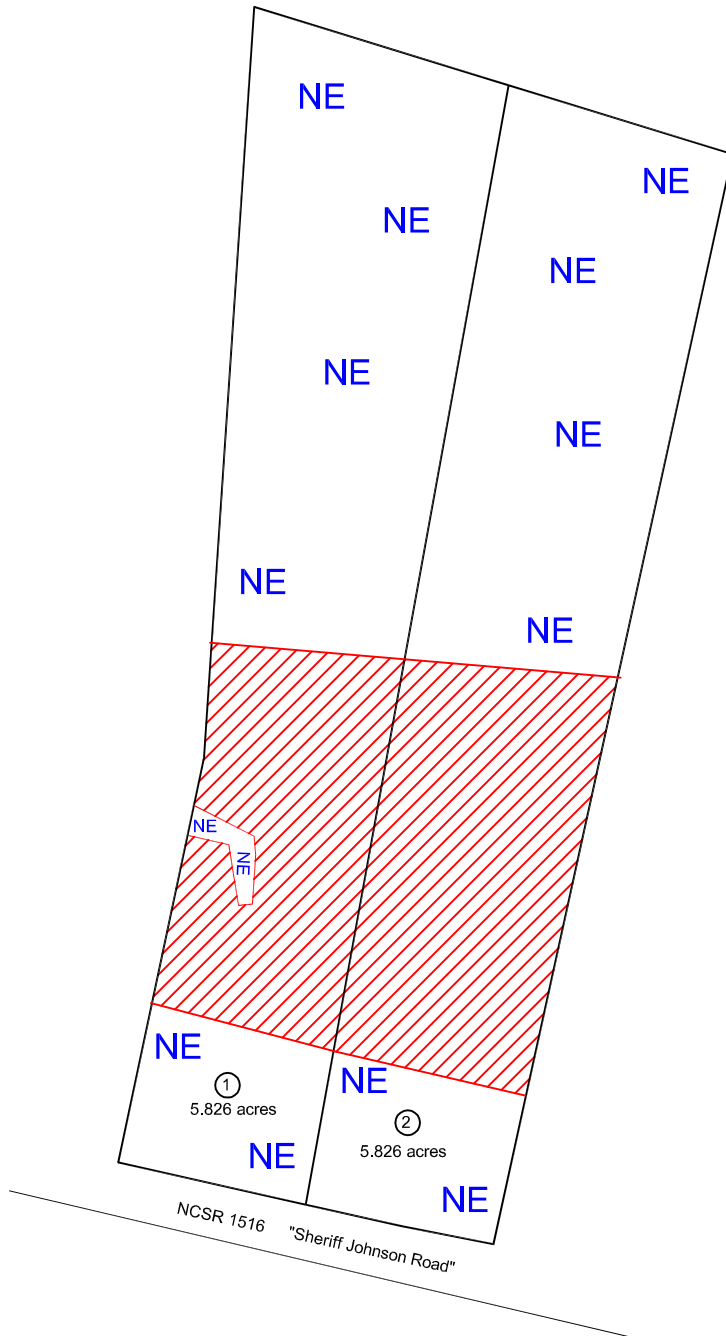

\*Preliminary Soils Evaluation  
 \*Soil boundary was sketched onto a preliminary map of the property supplied by the client's surveyor.  
 \*Not a Survey.  
 \*Septic system setbacks listed below for new lots.  
 1) 10' from property lines.  
 2) 100' from wells for primary systems.  
 3) 50' from surface waters (streams, ponds, lakes).  
 \*Any mechanical disturbances such as grading, cutting and filling of the suitable soil areas can render areas unsuitable for future septic systems.  
 \*See accompanying report for additional information.  
 \*Due to Soil Variability, Adams soil consulting cannot guarantee that the areas shown as suitable will be permitted by the local Health Department.

\*Not a Survey  
(sketched from a Preliminary Plat)

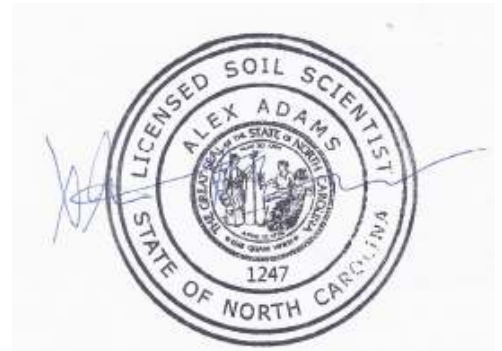

**Legend**

Areas contain soils with 30 inches or more of useable material and have potential for conventional, modified conventional, LPP or ultra-shallow conventional septic systems. There may be inclusion of soils 24-29 inches to a restrictive horizon that will have potential for LPP septic systems.

NE

Areas Not Evaluated

GRAPHIC SCALE  
1" = 200'



Adams  
 Soil Consulting  
 919-414-6761  
 Project #428