

Initial Application Date: 2/8/18

Application # 1850043271

CU# _____

COUNTY OF HARNETT RESIDENTIAL LAND USE APPLICATION

Central Permitting 108 E. Front Street, Lillington, NC 27546 Phone: (910) 893-7525 ext:2 Fax: (910) 893-2793 www.harnett.org/permits

****A RECORDED SURVEY MAP, RECORDED DEED (OR OFFER TO PURCHASE) & SITE PLAN ARE REQUIRED WHEN SUBMITTING A LAND USE APPLICATION****

LANDOWNER: Lamco Custom Builders, LLC Mailing Address: 7424 Chapel Hill Rd Ste 203
City: Raleigh State: NC Zip: 27607 Contact No: 919-307-4254 Email: lamcocustombuilders@gmail.com

APPLICANT*: Same Mailing Address: _____

City: _____ State: _____ Zip: _____ Contact No: _____ Email: _____
*Please fill out applicant information if different than landowner

CONTACT NAME APPLYING IN OFFICE: Tony Toro Phone # 919-935-9282

PROPERTY LOCATION: Subdivision: Currin Plantation Lot #: 5 Lot Size: .66
State Road # 134 State Road Name: Southern Place Map Book & Page: 2010, C118
Parcel: 130527 0012 05 PIN: 0527-48-8021.000
Zoning: RA-40 Flood Zone: X Watershed: NO Deed Book & Page: 3550, 926 Power Company*: Duke

*New structures with Progress Energy as service provider need to supply premise number _____ from Progress Energy.

PROPOSED USE:

- SFD: (Size 50.9 x 46.8) # Bedrooms: 3 # Baths: 2 Basement(w/wo bath): _____ Garage: Deck: _____ Crawl Space: Slab: _____ Slab: _____
(Is the bonus room finished? () yes () no w/ a closet? () yes () no (if yes add in with # bedrooms))
- Mod: (Size _____ x _____) # Bedrooms _____ # Baths _____ Basement (w/wo bath) _____ Garage: _____ Site Built Deck: _____ On Frame _____ Off Frame _____
(Is the second floor finished? () yes () no Any other site built additions? () yes () no)
- Manufactured Home: ___SW ___DW ___TW (Size _____ x _____) # Bedrooms: _____ Garage: _____ (site built?) Deck: _____ (site built?)
- Duplex: (Size _____ x _____) No. Buildings: _____ No. Bedrooms Per Unit: _____
- Home Occupation: # Rooms: _____ Use: _____ Hours of Operation: _____ #Employees: _____
- Addition/Accessory/Other: (Size _____ x _____) Use: _____ Closets in addition? () yes () no

Water Supply: County _____ Existing Well _____ New Well (# of dwellings using well _____) ***Must have operable water before final**

Sewage Supply: New Septic Tank (Complete Checklist) _____ Existing Septic Tank (Complete Checklist) _____ County Sewer

Does owner of this tract of land, own land that contains a manufactured home within five hundred feet (500') of tract listed above? () yes () no

Does the property contain any easements whether underground or overhead () yes () no

Structures (existing or proposed): Single family dwellings: New Home Manufactured Homes: _____ Other (specify): _____

Required Residential Property Line Setbacks:

Comments: _____

Front	Minimum	<u>35'</u>	Actual	<u>55'</u>
Rear		<u>25'</u>		<u>25+</u>
Closest Side		<u>10'</u>		<u>24.6'</u>
Sidestreet/corner lot		_____		_____
Nearest Building on same lot		_____		_____

SPECIFIC DIRECTIONS TO THE PROPERTY FROM LILLINGTON: Take NC-27 W to Norrington Rd turn left onto Norrington Rd,
turn right onto Clark Rd to southern Place on the left.

If permits are granted I agree to conform to all ordinances and laws of the State of North Carolina regulating such work and the specifications of plans submitted. I hereby state that foregoing statements are accurate and correct to the best of my knowledge. Permit subject to revocation if false information is provided.



Signature of Owner or Owner's Agent

1/22/18

Date

*****It is the owner/applicants responsibility to provide the county with any applicable information about the subject property, including but not limited to: boundary information, house location, underground or overhead easements, etc. The county or its employees are not responsible for any incorrect or missing information that is contained within these applications.*****

****This application expires 6 months from the initial date if permits have not been issued****

NAME: Lamco Custom Builders, LLC

APPLICATION #: _____

This application to be filled out when applying for a septic system inspection.

County Health Department Application for Improvement Permit and/or Authorization to Construct

IF THE INFORMATION IN THIS APPLICATION IS FALSIFIED, CHANGED, OR THE SITE IS ALTERED, THEN THE IMPROVEMENT PERMIT OR AUTHORIZATION TO CONSTRUCT SHALL BECOME INVALID. The permit is valid for either 60 months or without expiration depending upon documentation submitted. (Complete site plan = 60 months; Complete plat = without expiration)

910-893-7525 option 1

CONFIRMATION # _____

Environmental Health New Septic System Code 800

- **All property irons must be made visible.** Place "pink property flags" on each corner iron of lot. All property lines must be clearly flagged approximately every 50 feet between corners.
- Place "orange house corner flags" at each corner of the proposed structure. Also flag driveways, garages, decks, out buildings, swimming pools, etc. Place flags per site plan developed at/for Central Permitting.
- Place orange Environmental Health card in location that is easily viewed from road to assist in locating property.
- If property is thickly wooded, Environmental Health requires that you clean out the **undergrowth** to allow the soil evaluation to be performed. Inspectors should be able to walk freely around site. **Do not grade property.**
- **All lots to be addressed within 10 business days after confirmation. \$25.00 return trip fee may be incurred for failure to uncover outlet lid, mark house corners and property lines, etc. once lot confirmed ready.**
- After preparing proposed site call the voice permitting system at 910-893-7525 option 1 to schedule and use code **800** (after selecting notification permit if multiple permits exist) for Environmental Health inspection. Please note confirmation number given at end of recording for proof of request.
- Use Click2Gov or IVR to verify results. Once approved, proceed to Central Permitting for permits.

Environmental Health Existing Tank Inspections Code 800

- Follow above instructions for placing flags and card on property.
- Prepare for inspection by removing soil over **outlet end** of tank as diagram indicates, and lift lid straight up (*if possible*) and then **put lid back in place.** (Unless inspection is for a septic tank in a mobile home park)
- **DO NOT LEAVE LIDS OFF OF SEPTIC TANK**
- After uncovering **outlet end** call the voice permitting system at 910-893-7525 option 1 & select notification permit if multiple permits, then use code **800** for Environmental Health inspection. Please note confirmation number given at end of recording for proof of request.
- Use Click2Gov or IVR to hear results. Once approved, proceed to Central Permitting for remaining permits.

SEPTIC

If applying for authorization to construct please indicate desired system type(s): can be ranked in order of preference, must choose one.

{ } Accepted { } Innovative { } Conventional { } Any
 { } Alternative { } Other _____

The applicant shall notify the local health department upon submittal of this application if any of the following apply to the property in question. If the answer is "yes", applicant **MUST ATTACH SUPPORTING DOCUMENTATION**:

- { } YES { } NO Does the site contain any Jurisdictional Wetlands?
- { } YES { } NO Do you plan to have an irrigation system now or in the future?
- { } YES { } NO Does or will the building contain any drains? Please explain. _____
- { } YES { } NO Are there any existing wells, springs, waterlines or Wastewater Systems on this property?
- { } YES { } NO Is any wastewater going to be generated on the site other than domestic sewage?
- { } YES { } NO Is the site subject to approval by any other Public Agency?
- { } YES { } NO Are there any Easements or Right of Ways on this property?
- { } YES { } NO Does the site contain any existing water, cable, phone or underground electric lines?
 If yes please call No Cuts at 800-632-4949 to locate the lines. This is a free service.

I Have Read This Application And Certify That The Information Provided Herein Is True, Complete And Correct. Authorized County And State Officials Are Granted Right Of Entry To Conduct Necessary Inspections To Determine Compliance With Applicable Laws And Rules. I Understand That I Am Solely Responsible For The Proper Identification And Labeling Of All Property Lines And Corners And Making The Site Accessible So That A Complete Site Evaluation Can Be Performed.

PROPERTY OWNERS OR OWNERS LEGAL REPRESENTATIVE SIGNATURE (REQUIRED)



1/22/18

DATE

NOTE:
 AC. CAL. BY COMPUTER
 WATER.....PUBLIC
 SEWER.....SEPTIC TANK
 MIN. BUILDING SETBACK LINES
 35' FRONT
 25' REAR
 10' SIDE
 20' SIDE CORNER LOT



LEGEND
 CL - CENTERLINE
 ECM - EXISTING CONCRETE MONUMENT
 EIP - EXISTING IRON PIPE
 ERRS - EXISTING RAILROAD SPIKE
 ESI - EXISTING SOLID IRON
 SIS - SOLID IRON SET
 SRRS - SET RAILROAD SPIKE
 T.D. TOTAL DISTANCE
 PB - POWER BOX
 ● - EXISTING IRON PIPE

NOTE:
 THIS IS A PHYSICAL SURVEY ONLY;
 DOES NOT MEET GS47-30, NOT FOR RECORDATION.

NOTE:
 THIS SURVEY IS OF AN EXISTING PARCEL OR PARCELS.

NOTE:
 THIS PROPERTY IS SUBJECT TO ANY AND ALL
 EASEMENTS, RIGHT OF WAYS, AND AGREEMENTS
 OF RECORD PRIOR TO THIS PLAT.

I, Thomas J. Matthews, RLS (L-1255)
 certify that this plat was drawn
 from an actual survey made under
 my supervision. (1:10,000 Procedures).
 Plat prepared in accordance with
 standards of "Practice for Land
 Surveying in North Carolina".

Thomas J. Matthews 02-03-18
 Thomas J. Matthews Date



CHARLES B. FLEMING and wife, MIRANDA MAXINE FLEMING
 DB 1628, P. 291 (FIRST TRACT) - MAP # 2002-671 - TRACT 1

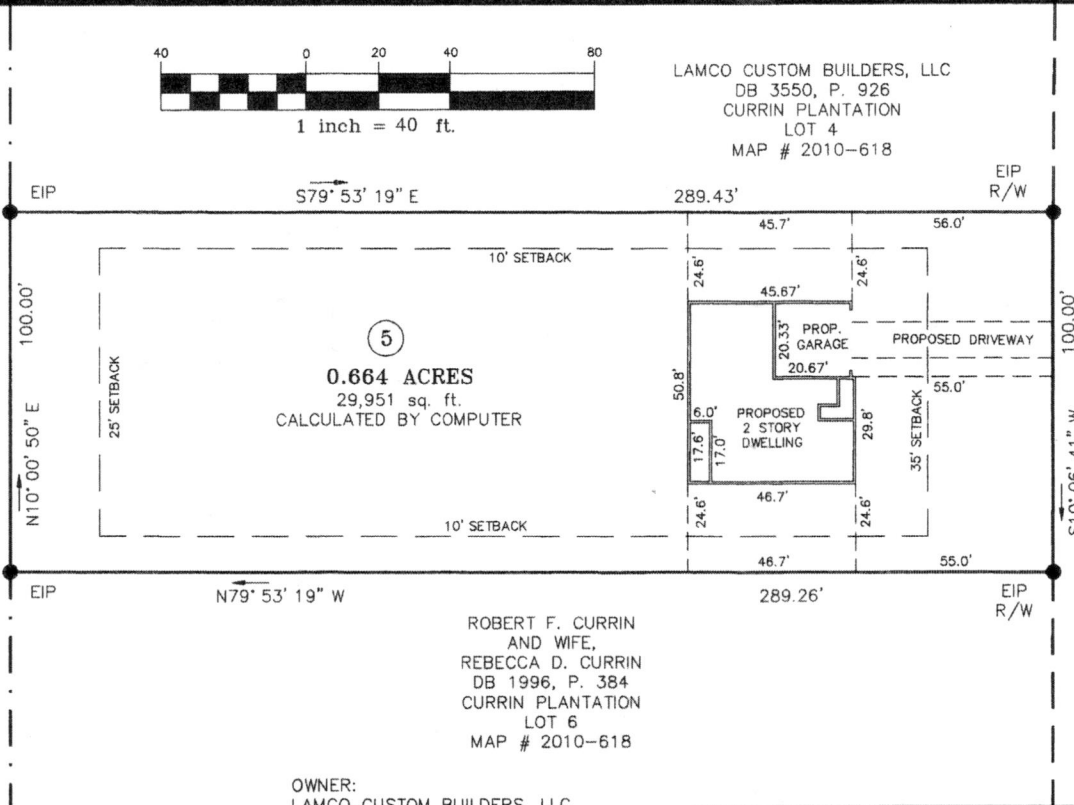

LAMCO CUSTOM BUILDERS, LLC
 DB 3550, P. 926
 CURRIN PLANTATION
 LOT 4
 MAP # 2010-618

ROBERT F. CURRIN
 AND WIFE,
 REBECCA D. CURRIN
 DB 1996, P. 384
 CURRIN PLANTATION
 LOT 6
 MAP # 2010-618

OWNER:
 LAMCO CUSTOM BUILDERS, LLC
 7424 CHAPEL HILL ROAD, SUITE 203
 RALEIGH, NC 27607

REFERENCE:
 LAMCO CUSTOM BUILDERS, LLC
 DB 3550, P. 926
 CURRIN PLANTATION SUBDIVISION
 MAP # 2010-618
 LOT 5
 RESTRICTIVE COVENANTS:
 DB 2787, P. 463 & DB 3444, P. 853

TO SR 1129
 523' +/-

SOUTHERN PLACE
 SR ??? PAVED ROAD 50' R/W

TO CUL-DE-SAC
 1253' +/-

SITE SURVEY FOR: LAMCO CUSTOM BUILDERS LLC.		TOWNSHIP: UPPER LITTLE RIVER	COUNTY: HARNETT
CURRIN PLANTATION LOT 5 134 SOUTHERN PLACE		STATE: NORTH CAROLINA	DATE COMPLETED: 02-03-2018
THOMAS J. MATTHEWS PROFESSIONAL LAND SURVEYOR 226 E. TRADE STREET SUITE 2 SANFORD, N.C. 27332 (919) 776-3400 matthewssurveying@yahoo.com		SCALE: 1" = 40'	REVISIONS: JOB # 3819L5
PARCEL: 130527 0012 05	ZONE: RA-20	TAX MAP: 0527	

HARNETT COUNTY CASH RECEIPTS

*** CUSTOMER RECEIPT ***

Oper: LLUCAS Type: CP Drawer: 1
Date: 2/08/18 53 Receipt no: 245329

Year	Number	Amount
2018	50043271	
91750 TECH 3		
LILLINGTON, NC 27546		
B4	BP - ENV HEALTH FEES	
		\$750.00
NEW SEPTIC		

LAMCO CUSTOM BUILDERS

Tender detail		
CK CHECK PAYMEN	4843	\$750.00
Total tendered		\$750.00
Total payment		\$750.00

Trans date: 2/08/18 Time: 15:25:44

** THANK YOU FOR YOUR PAYMENT **