

- LEGEND**
- Surveyed Property Line
 - Right-of-Way Line
 - Easement Line
 - Property Line - Not Surveyed
 - Existing Iron Pipe
 - Iron Stake Set
 - Existing Iron Stake

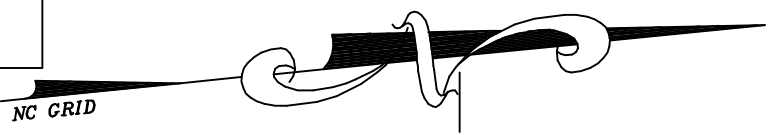

VICINITY MAP
No Scale

EXECUTIVE DRIVE (60' R/W)
PRIVATE & UTILITY ACCESS (38' BC-BC)

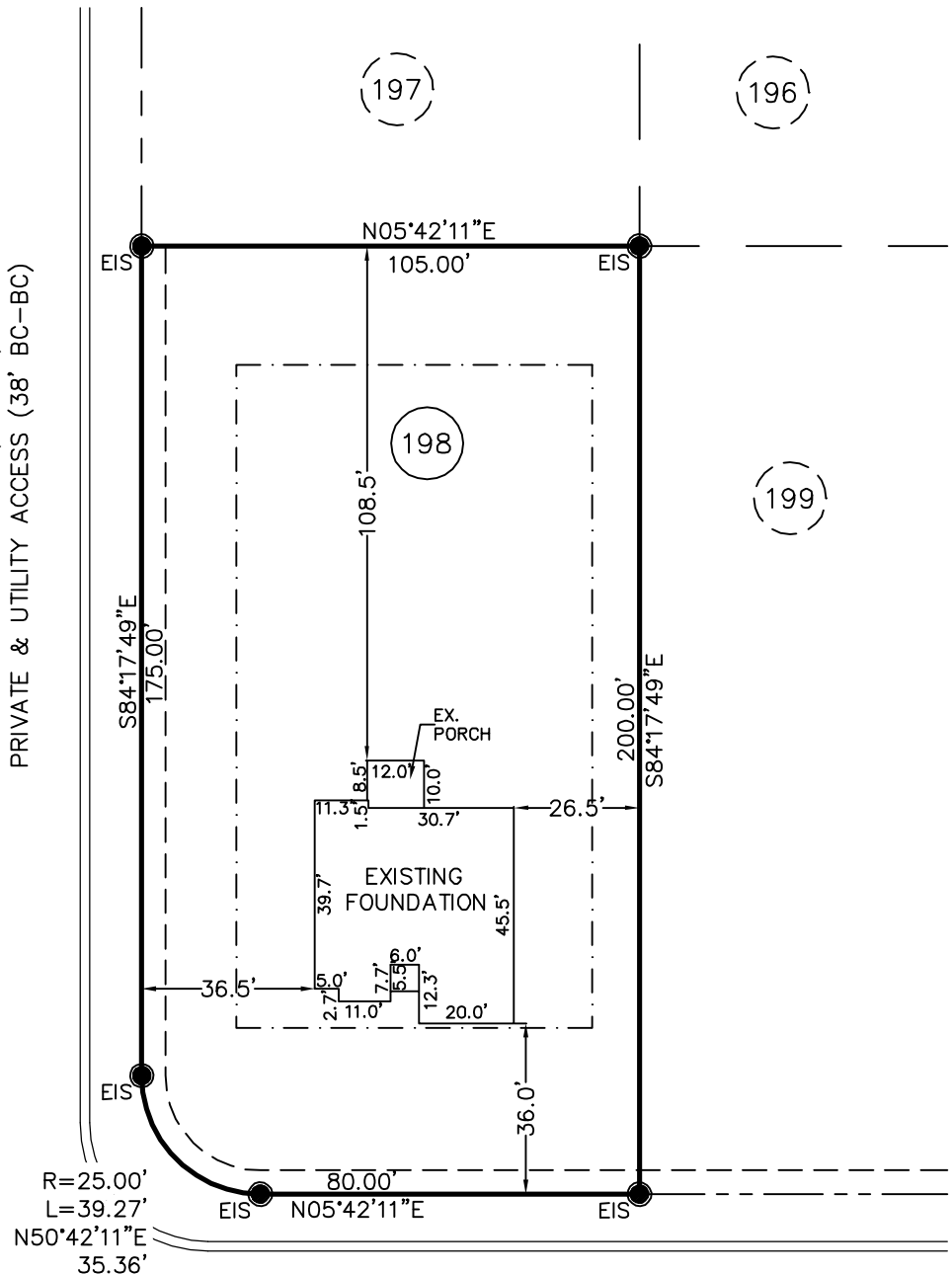

FOUNDATION

PROPERTY OF: McKEE HOMES, LLC
ADDRESS: HOPELAND DRIVE
COUNTY: HARNETT
DATE: APRIL 30, 2018
SCALE: 1" = 40'
SUBDIVISION: OAKMONT SUBDIVISION
 PHASE TWO, SECTION 1-B

HOPELAND DRIVE (50' R/W)
PRIVATE & UTILITY ACCESS (30' BC-BC)

MB 2017, PG 392

This map is not for recordation and can not be used for conveyances.

Averette Engineering Co., P.A.
 Established 1970
 CIVIL ENGINEERING
 LAND SURVEYING
 PLANNING

Address: 712 E. Lake Ridge Road
Raeform, NC 28376
Phone: (910) 488-5656
Fax: (910) 488-0181
License: C-0146
Web: www.averette-eng.com

Michael D. Averette
 MICHAEL D. AVERETTE L-3352
 Professional Land Surveyor
 APRIL 30, 2018
 Date
 PPAN133 W

