

LEGEND

- DENOTES IRON PIPE OR BREAK IN LINE
- △ DENOTES CONTROL CORNER
- BG BELOW GROUND REC RECORDED
- AG ABOVE GROUND MEAS MEASURED
- EPK EXISTING PK NAIL
- EIR EXISTING IRON REBAR
- SIR SET REBAR
- NOTE - 1/2" IRON REBAR SET FLUSH W/ THE GROUND AT ALL PROPERTY CORNERS UNLESS OTHERWISE NOTED.

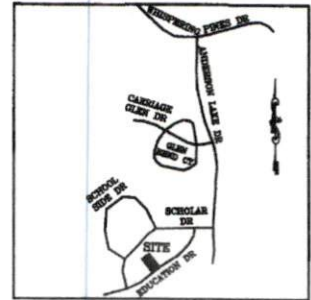

VICINITY MAP
(NO SCALE)

ANDERSON CREEK PARTNERS LP
& C/O NATALIE
0505-86-8897
MB. 2004, PG. 810
DB. 3111, PG. 521

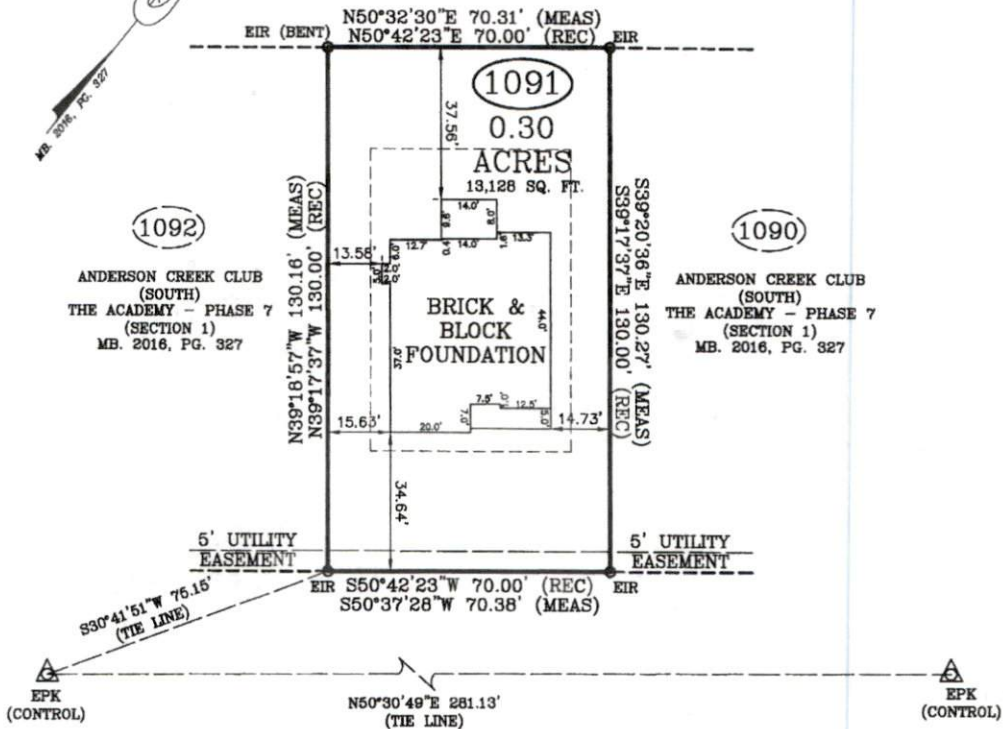
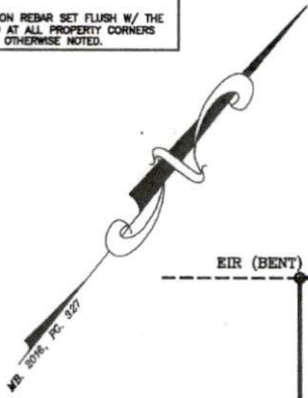

140 EDUCATION DRIVE
50' PRIVATE R/W
FOUNDATION SURVEY

SURVEY FOR: FLOYD PROPERTIES
ADDRESS: EDUCATION DRIVE
CITY OF: SPRING LAKE, NC
COUNTY OF: HARNETT

TOWNSHIP OF: ANDERSON CREEK

DATE: MARCH 11TH, 2020

SCALE: 1" = 30'

REFERENCE: LOT 1091
ANDERSON CREEK CLUB (SOUTH)
THE ACADEMY - PHASE 7 (SECTION 1)
MB. 2016, PG. 327



Larry King & Associates, R.L.S., P.A.

P.O. Box 53787
1333 Morganton Road, Suite 201
Fayetteville, NC 28305
Phone: (910) 483-4300
Fax: (910) 483-4052
www.LKandA.com
NC Firm License C-0887

"I certify that this map was drawn under my supervision from an actual survey made under my supervision (deed description recorded in Map Book 2016, Page 827, and other reference source as shown); that the boundaries not surveyed are indicated as drawn from information in Book and page as reference; and that the ratio of precision or positional accuracy is > 1:10,000; and that this map meets the requirements of The Standards of Practice for Land Surveying in North Carolina (21 NCAC 56. 1600)."

W. Larry King 3-12-20
W. Larry King, Professional Land Surveyor L-1339

