

CURVE TABLE

CURVE	RADIUS	LENGTH	CH. BEARING	CHORD
C1(R)	50.00'	51.35'	N76°41'01"W	49.12'
C1(F)	50.00'	51.41'	N76°34'21"W	49.18'

JANE HOLLAND
DB 267, PG 564
MAP#2007-1033

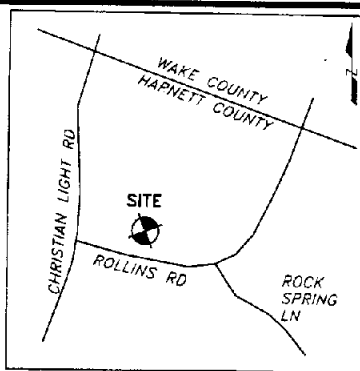

Vicinity Map
(Not to Scale)

LEGEND

- R/W-RIGHT OF WAY
- DB-DEED BOOK
- PG-PAGE
- EIR-EXISTING IRON REBAR
- SF-SQUARE FEET
- AC-ACRE(S)
- PB-PLAT BOOK
- AG-ABOVE GROUND
- BG-BELOW GROUND
- (F)-FIELD MEASUREMENT
- (R)-RECORDED MEASUREMENT
- EMN-EXISTING MAG NAIL

- SURVEYED LINE
- EASEMENT LINE
- LINE NOT SURVEYED

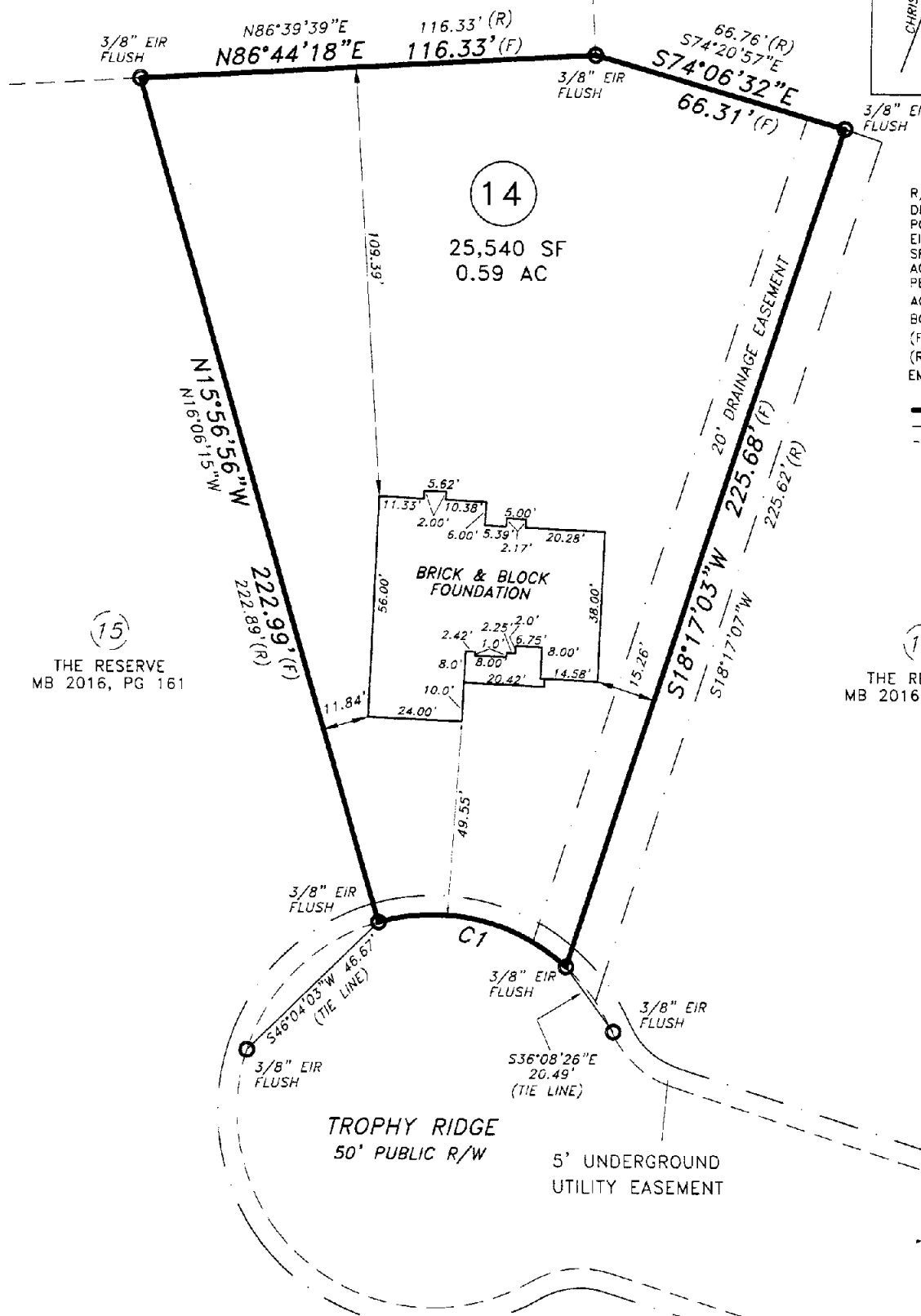

15
THE RESERVE
MB 2016, PG 161

13
THE RESERVE
MB 2016, PG 161



FOUNDATION SURVEY

PROPERTY OF: WATERMARK HOMES, INC
ADDRESS: 104 TROPHY RIDGE
CITY: NEAR FUQUAY VARINA, NC
COUNTY: HARNETT
TAX PIN: 0645-47-7138.000

TOWNSHIP: HECTOR'S CREEK
DATE: FEB 28, 2018
SCALE: 1" = 40'
REFERENCE: LOT 14
THE RESERVE
MB 2016, PG 161

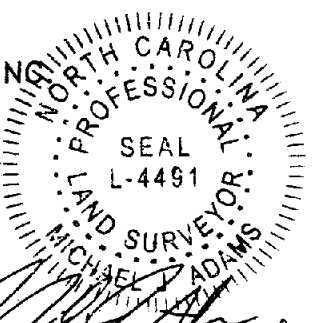

MICHAEL J. ADAMS PLS-L-4491
CFS NC-075

MINIMUM SETBACKS:
35'-FRONT
10'-SIDE
25'-REAR



M.A.P.S. SURVEYING, INC.
C-2589
1306 FORT BRAGG ROAD
FAYETTEVILLE, NC 28305
PHN: (910)484-6432
www.mapssurveying.com

I CERTIFY THAT THIS MAP WAS DRAWN UNDER MY SUPERVISION FROM AN ACTUAL SURVEY MADE UNDER MY SUPERVISION, DEED DESCRIPTION RECORDED IN MB 2016, PG 161, THAT THE BOUNDARIES NOT SURVEYED ARE INDICATED AS DRAWN FROM INFORMATION IN MB 2016, PG 161; THAT THE RATIO OF PRECISION OR POSITIONAL ACCURACY IS GREATER THAN 1:10,000; AND THAT THIS MAP MEETS THE REQUIREMENTS OF THE STANDARDS OF PRACTICE FOR LAND SURVEYING IN NORTH CAROLINA (21 NCAC 56.1600). THIS MAP IS NOT DRAWN IN ACCORDANCE WITH GS 47-30. THIS 28TH DAY OF FEBRUARY, 2018.

DRAWN BY: MJA