

Initial Application Date: 12-1-17

Application # 1750042857
CU# _____

COUNTY OF HARNETT RESIDENTIAL LAND USE APPLICATION

Central Permitting 108 E. Front Street, Lillington, NC 27546 Phone: (910) 893-7525 ext:2 Fax: (910) 893-2793 www.harnett.org/permits

****A RECORDED SURVEY MAP, RECORDED DEED (OR OFFER TO PURCHASE) & SITE PLAN ARE REQUIRED WHEN SUBMITTING A LAND USE APPLICATION****

LANDOWNER: Lyon Builders Inc Mailing Address: P.O. Box 569

City: Olivia State: NC Zip: 28388 Contact No: 919353037 Email: lyonp20@gmail.com

APPLICANT*: Paul Lyon Mailing Address: Same

City: _____ State: _____ Zip: _____ Contact No: _____ Email: _____
*Please fill out applicant information if different than landowner

CONTACT NAME APPLYING IN OFFICE: Paul Lyon Phone # 919 353 0370

PROPERTY LOCATION: Subdivision: N/A Lot #: 2 Lot Size: 1.32

State Road # 1201 State Road Name: Ponderosa Rd. Map Book & Page: 2014, 27

Parcel: 099568003502 PIN: 9568-58-2140 1.000

Zoning: PA-20R Flood Zone: MA Watershed: NO Deed Book & Page: 3378, 0335 Power Company*: Duke Energy

*New structures with Progress Energy as service provider need to supply premise number _____ from Progress Energy.

PROPOSED USE:

SFD: (Size 55' x 61') # Bedrooms: 5 # Baths: 3 Basement(w/wo bath): Garage: _____ Deck: _____ Crawl Space: Slab: _____ Slab: _____
(Is the bonus room finished? () yes () no w/ a closet? () yes () no (if yes add in with # bedrooms)

Mod: (Size _____ x _____) # Bedrooms _____ # Baths _____ Basement (w/wo bath) _____ Garage: _____ Site Built Deck: _____ On Frame _____ Off Frame _____
(Is the second floor finished? () yes () no Any other site built additions? () yes () no

Manufactured Home: _____ SW _____ DW _____ TW (Size _____ x _____) # Bedrooms: _____ Garage: _____ (site built?) _____ Deck: _____ (site built?) _____

Duplex: (Size _____ x _____) No. Buildings: _____ No. Bedrooms Per Unit: _____

Home Occupation: # Rooms: _____ Use: _____ Hours of Operation: _____ #Employees: _____

Addition/Accessory/Other: (Size _____ x _____) Use: _____ Closets in addition? () yes () no

Water Supply: County _____ Existing Well _____ New Well (# of dwellings using well _____) *Must have operable water before final

Sewage Supply: New Septic Tank (Complete Checklist) _____ Existing Septic Tank (Complete Checklist) _____ County Sewer

Does owner of this tract of land, own land that contains a manufactured home within five hundred feet (500') of tract listed above? () yes () no

Does the property contain any easements whether underground or overhead () yes () no

Structures (existing or proposed): Single family dwellings: _____ Manufactured Homes: _____ Other (specify): _____

Required Residential Property Line Setbacks:

Front	Minimum	<u>35'</u>	Actual	<u>70'</u>
Rear		<u>25'</u>		<u>100'+</u>
Closest Side		<u>10'</u>		<u>35'</u>
Sidestreet/corner lot		_____		_____
Nearest Building on same lot		_____		_____

Comments: _____

SPECIFIC DIRECTIONS TO THE PROPERTY FROM LILLINGTON: Hwy 87 North toward
Stanford left on Olivia Rd. right on pondcroft
Rd. site on left

If permits are granted I agree to conform to all ordinances and laws of the State of North Carolina regulating such work and the specifications of plans submitted. I hereby state that foregoing statements are accurate and correct to the best of my knowledge. Permit subject to revocation if false information is provided.

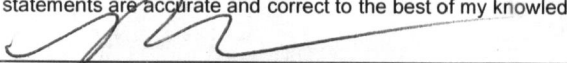

Signature of Owner or Owner's Agent

12-1-17
Date

It is the owner/applicants responsibility to provide the county with any applicable information about the subject property, including but not limited to: boundary information, house location, underground or overhead easements, etc. The county or its employees are not responsible for any incorrect or missing information that is contained within these applications.

This application expires 6 months from the initial date if permits have not been issued

NAME: Lyon Builders Inc.

APPLICATION #: 42857

This application to be filled out when applying for a septic system inspection.

County Health Department Application for Improvement Permit and/or Authorization to Construct

IF THE INFORMATION IN THIS APPLICATION IS FALSIFIED, CHANGED, OR THE SITE IS ALTERED, THEN THE IMPROVEMENT PERMIT OR AUTHORIZATION TO CONSTRUCT SHALL BECOME INVALID. The permit is valid for either 60 months or without expiration depending upon documentation submitted. (Complete site plan = 60 months; Complete plat = without expiration)

910-893-7525 option 1

CONFIRMATION # 025102-4 12/11/17

Environmental Health New Septic System Code 800

- **All property irons must be made visible.** Place "pink property flags" on each corner iron of lot. All property lines must be clearly flagged approximately every 50 feet between corners.
- Place "orange house corner flags" at each corner of the proposed structure. Also flag driveways, garages, decks, out buildings, swimming pools, etc. Place flags per site plan developed at/for Central Permitting.
- Place orange Environmental Health card in location that is easily viewed from road to assist in locating property.
- If property is thickly wooded, Environmental Health requires that you clean out the **undergrowth** to allow the soil evaluation to be performed. Inspectors should be able to walk freely around site. **Do not grade property.**
- **All lots to be addressed within 10 business days after confirmation. \$25.00 return trip fee may be incurred for failure to uncover outlet lid, mark house corners and property lines, etc. once lot confirmed ready.**
- After preparing proposed site call the voice permitting system at 910-893-7525 option 1 to schedule and use code **800** (after selecting notification permit if multiple permits exist) for Environmental Health inspection. **Please note confirmation number given at end of recording for proof of request.**
- Use Click2Gov or IVR to verify results. Once approved, proceed to Central Permitting for permits.

Environmental Health Existing Tank Inspections Code 800

- Follow above instructions for placing flags and card on property.
- Prepare for inspection by removing soil over **outlet end** of tank as diagram indicates, and lift lid straight up (if possible) and then **put lid back in place.** (Unless inspection is for a septic tank in a mobile home park)
- **DO NOT LEAVE LIDS OFF OF SEPTIC TANK**
- After uncovering **outlet end** call the voice permitting system at 910-893-7525 option 1 & select notification permit if multiple permits, then use code **800** for Environmental Health inspection. **Please note confirmation number given at end of recording for proof of request.**
- Use Click2Gov or IVR to hear results. Once approved, proceed to Central Permitting for remaining permits.

SEPTIC

If applying for authorization to construct please indicate desired system type(s): can be ranked in order of preference, must choose one.

- Accepted Innovative Conventional Any
 Alternative Other _____

The applicant shall notify the local health department upon submittal of this application if any of the following apply to the property in question. If the answer is "yes", applicant **MUST ATTACH SUPPORTING DOCUMENTATION**:

- YES NO Does the site contain any Jurisdictional Wetlands?
 YES NO Do you plan to have an irrigation system now or in the future?
 YES NO Does or will the building contain any drains? Please explain. _____
 YES NO Are there any existing wells, springs, waterlines or Wastewater Systems on this property?
 YES NO Is any wastewater going to be generated on the site other than domestic sewage?
 YES NO Is the site subject to approval by any other Public Agency?
 YES NO Are there any Easements or Right of Ways on this property?
 YES NO Does the site contain any existing water, cable, phone or underground electric lines?

If yes please call No Cuts at 800-632-4949 to locate the lines. This is a free service.

I Have Read This Application And Certify That The Information Provided Herein Is True, Complete And Correct. Authorized County And State Officials Are Granted Right Of Entry To Conduct Necessary Inspections To Determine Compliance With Applicable Laws And Rules. I Understand That I Am Solely Responsible For The Proper Identification And Labeling Of All Property Lines And Corners And Making The Site Accessible So That A Complete Site Evaluation Can Be Performed.

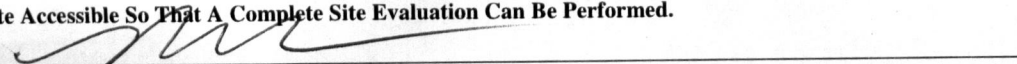

PROPERTY OWNERS OR OWNERS LEGAL REPRESENTATIVE SIGNATURE (REQUIRED)

12-1-17

DATE

PONDEROSA ROAD S.R. 1201
60' R/W (PAVED ROAD)

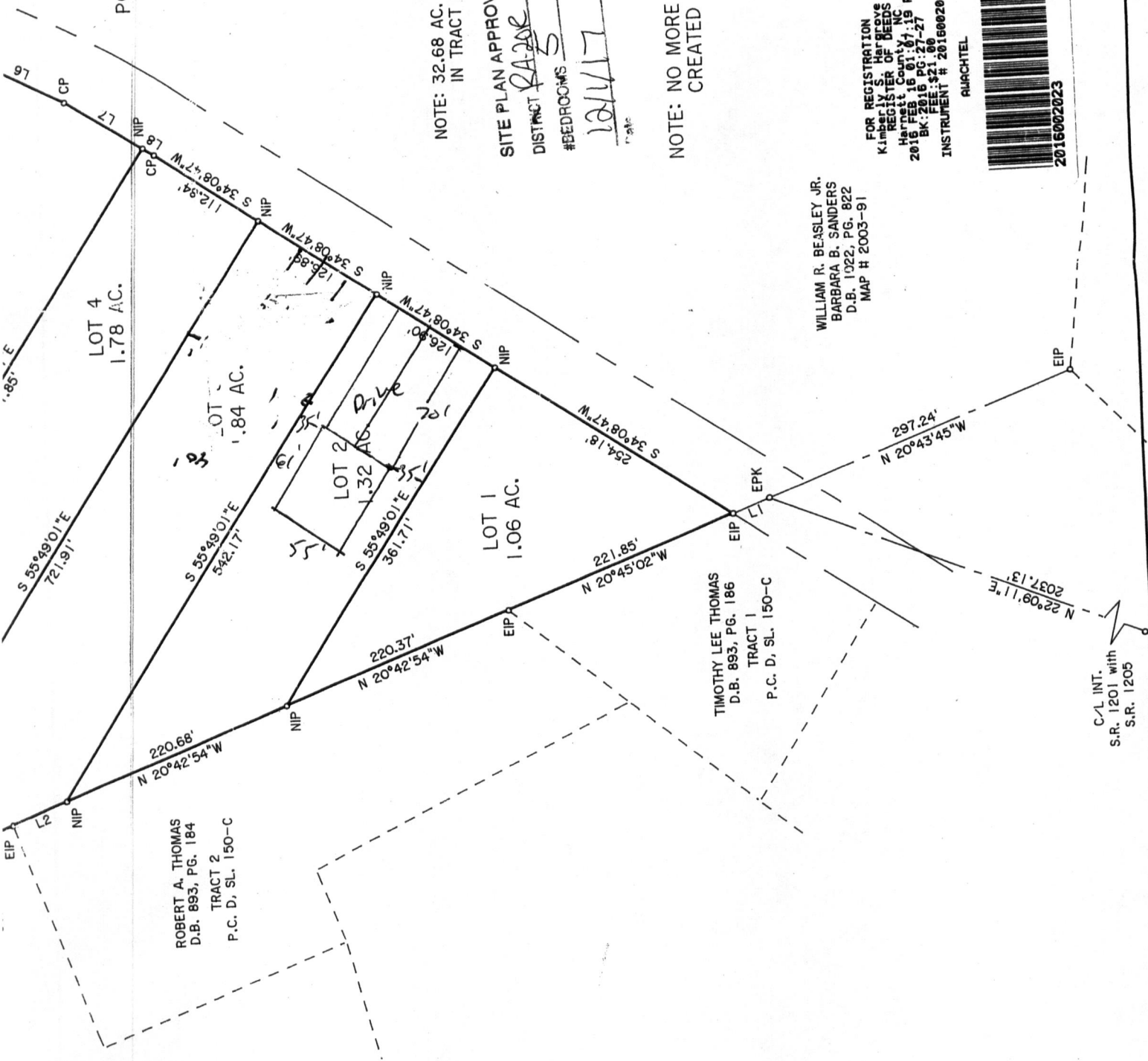

NOTE
PROI
and
PG.
ALL
PRO
PRO
PIN
PAF
REII
COI

NOTE: 32.68 AC. REMAINING
IN TRACT BY DEED.

SITE PLAN APPROVAL
DISTRICT RA-208 USE SFD
#BEDROOMS 5
10/1/17
Zoning Administrator

NOTE: NO MORE THAN 5 LOTS ARE
CREATED ON A STATE ROAD.

WILLIAM R. BEASLEY JR.
BARBARA B. SANDERS
D.B. 1022, PG. 822
MAP # 2003-91

FOR REGISTRATION
Kimberly S. Hervey
REGISTER OF DEEDS
Harnett County, NC
2016 FEB 16 01:07:19 PM
BK: 2016 PG: 27-27
FEE: \$21.00
INSTRUMENT # 2016002023



NORTH CAROLINA - HARNETT COUNTY
PRESENTED FOR REGISTRATION ON T
of October 16, 2016
RECORDED AT MAP NUMBER 2016
Kimberly S. Hervey
REGISTER OF DEEDS - HARNETT

ROBERT A. THOMAS
D.B. 893, PG. 184
TRACT 2
P.C. D. SL. 150-C

TIMOTHY LEE THOMAS
D.B. 893, PG. 186
TRACT 1
P.C. D. SL. 150-C

C/L INT.
S.R. 1201 with
S.R. 1205

COURSE	BEARING	DISTANCE
1	N 20°41'33"W	36.19'
2	N 20°42'54"W	55.79'
3	S 87°22'35"E	30.47'
4	S 12°30'27"W	48.33'
5	S 18°41'00"W	70.69'
6	S 25°35'30"W	89.88'
7	S 31°53'11"W	83.37'
8	S 31°53'11"W	12.17'

MINIMUM BUILDING SETBACKS
FRONT - 35'
SIDELINES - 10'
REAR - 25'

- LEGEND:
- EIP-EXISTING IRON PIPE OR IRON ROD
 - NIP-NEW IRON PIPE OR IRON ROD
 - NRRS-NEW RAILROAD SPIKE
 - ERRS-EXISTING RAILROAD SPIKE
 - NPX-NEW P.K. NAIL
 - EPK-EXISTING P.K. NAIL
 - ECM-EXISTING CONCRETE MONUMENT
 - C/L-CENTER LINE
 - PP-POWER POLE
 - LP-LIGHT POLE
 - R/W-RIGHT OF WAY
 - CP-CALCULATED POINT
 - E-ELECTRICITY
 - E- GROUND ELEVATION
 - *-X-X-X- FENCE

HARNETT COUNTY CASH RECEIPTS

*** CUSTOMER RECEIPT ***

Oper: LLUCAS Type: CP Drawer: 1
Date: 12/01/17 53 Receipt no: 166794

Year	Number	Amount
2017	50042857	
6163 PONDEROSA RD		
SANFORD, NC 27330		
B4	BP - ENV HEALTH FEES	\$750.00
NEW SEPTIC		

LYON BUILDERS, INC.

Tender detail		
CK CHECK PAYMEN	1289	\$750.00
Total tendered		\$750.00
Total payment		\$750.00

Trans date: 12/01/17 Time: 11:02:11

** THANK YOU FOR YOUR PAYMENT **