



Vicinity Map
(Not to Scale)



MAP #2011
PGS 470-475

LEGEND

- R/W-RIGHT OF WAY
- DB-DEED BOOK
- PG-PAGE
- EIR-EXISTING IRON REBAR
- SF-SQUARE FEET
- AC-ACRE(S)
- PB-PLAT BOOK
- AG-ABOVE GROUND
- BG-BELOW GROUND
- (F)-FIELD MEASUREMENT
- (R)-RECORDED MEASUREMENT
- EMN-EXISTING MAG NAIL
- SURVEYED LINE
- - - EASEMENT LINE
- - - - - LINE NOT SURVEYED

CURVE TABLE

CURVE	RADIUS	LENGTH	CH. BEARING	CHORD
C1(F)	255.00'	90.28'	N10°18'51"E	89.81'
C1(R)	255.00'	90.47'	N10°16'53"E	90.00'

DIVERSIFIED INVESTORS, INC
DEED BOOK 2363, PAGE 941
TRACT # 4
PLAT BOOK 2007, PAGE 323

(24)
SWEETWATER SUB.
MAP#2011-470/475

(26)
SWEETWATER SUB.
MAP#2011-470/475

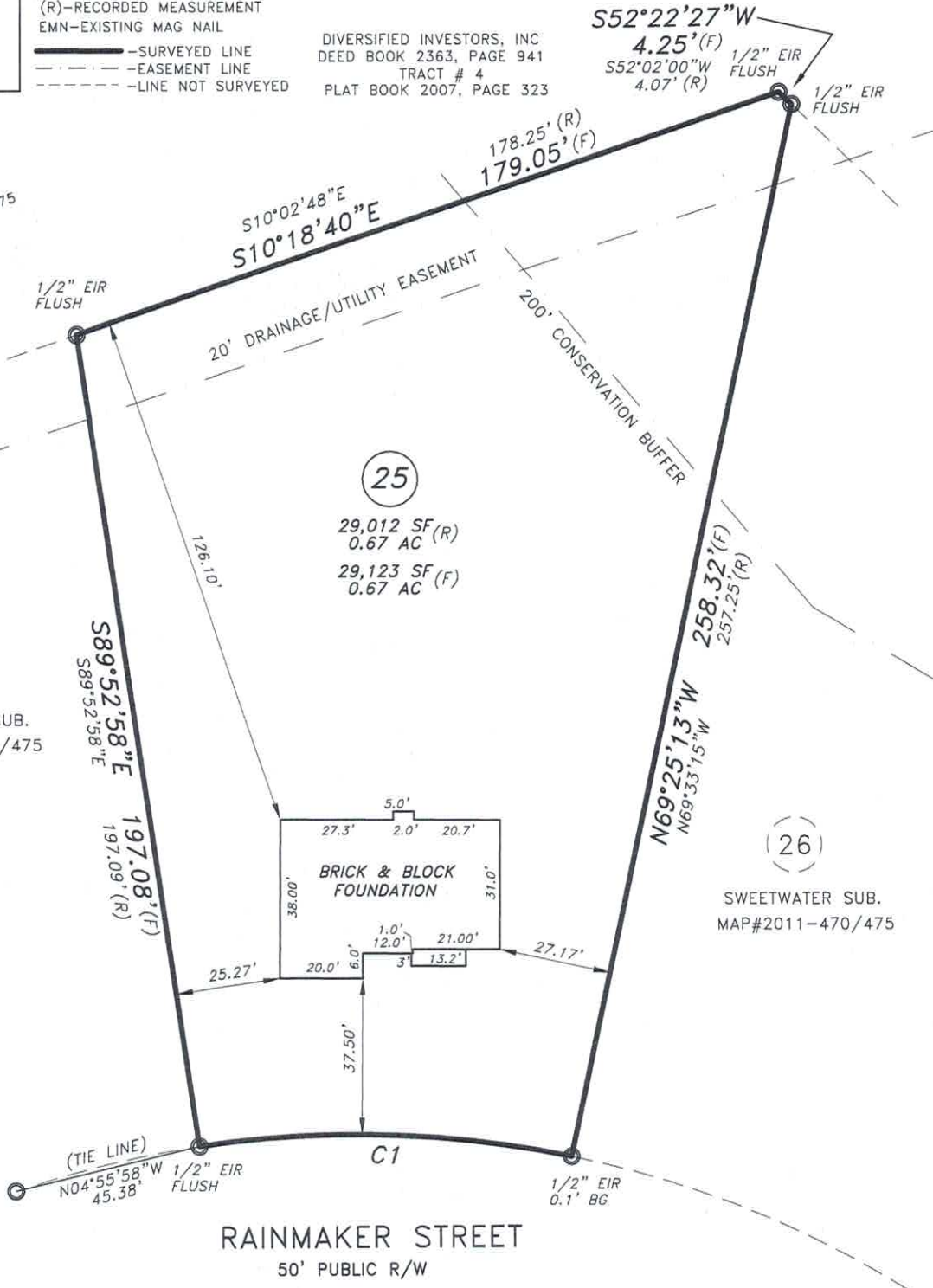

FOUNDATION SURVEY

PROPERTY OF: ATLANTIC CONSTRUCTION INC.
ADDRESS: 41 RAINMAKER STREET
CITY: LINDEN, NC
COUNTY: HARNETT
TAX PIN: 0544-57-4202.000

TOWNSHIP: STEWARTS CREEK
DATE: MAY 10, 2018
SCALE: 1" = 40'
REFERENCE: LOT 25
SWEETWATER SUB
MAP # 2011
PGS 470-475

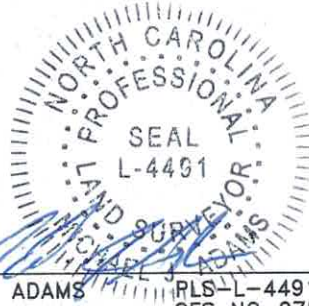

MICHAEL J. ADAMS
PLS-L-4491
CFS NC-075

MINIMUM SETBACKS:
 35'-FRONT
 10'-SIDE
 25'-REAR
 20'-CORNER

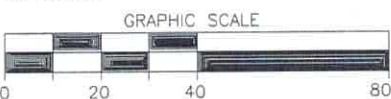

M.A.P.S. SURVEYING, INC.
C-2589
1306 FORT BRAGG ROAD
FAYETTEVILLE, NC 28305
PHN: (910)484-6432
MAPSSURVEYING@NC.RR.COM

I CERTIFY THAT THIS MAP WAS DRAWN UNDER MY SUPERVISION FROM AN ACTUAL SURVEY MADE UNDER MY SUPERVISION, DEED DESCRIPTION RECORDED IN MAP# 2011, PGS 470-475 THAT THE BOUNDARIES NOT SURVEYED ARE INDICATED AS DRAWN FROM INFORMATION IN MAP# 2011, PGS 470-475; THAT THE RATIO OF PRECISION OR POSITIONAL ACCURACY IS GREATER THAN 1:10,000; AND THAT THIS MAP MEETS THE REQUIREMENTS OF THE STANDARDS OF PRACTICE FOR LAND SURVEYING IN NORTH CAROLINA (21 NCAC 56.1600). THIS MAP IS NOT DRAWN IN ACCORDANCE WITH GS 47-30. THIS 4TH DAY OF MARCH, 2016.

DRAWN BY: MJA